

PAVEMENT SCHEDULE	
C1	PROP. APPROX. 1 1/2" ASPHALT CONCRETE SURFACE COURSE, TYPE S9.5B, AT AN AVERAGE RATE OF 168 LBS. PER SQUARE YARD.
D2	PROP. APPROX. 3" ASPHALT CONCRETE INTERMEDIATE COURSE, TYPE I19.0B, AT AN AVERAGE RATE OF 342 LBS. PER SQUARE YARD
E1	PROP. APPROX. 5 1/2" ASPHALT CONCRETE BASE COURSE, TYPE B25.0B, AT AN AVERAGE RATE OF 627 LBS. PER SQUARE YARD.
U	EXISTING PAVEMENT
T	EARTH MATERIAL

NOTE: PAVEMENT EDGE SLOPE ARE 1:1 UNLESS SHOWN OTHERWISE

PROPOSED TURN LANE TYPICAL SECTION

* SHOULDER RECONSTRUCTION TO BE PERFORMED AS DIRECTED BY THE ENGINEER TO MATCH EXISTING SHOULDERS AS CLOSELY AS POSSIBLE.

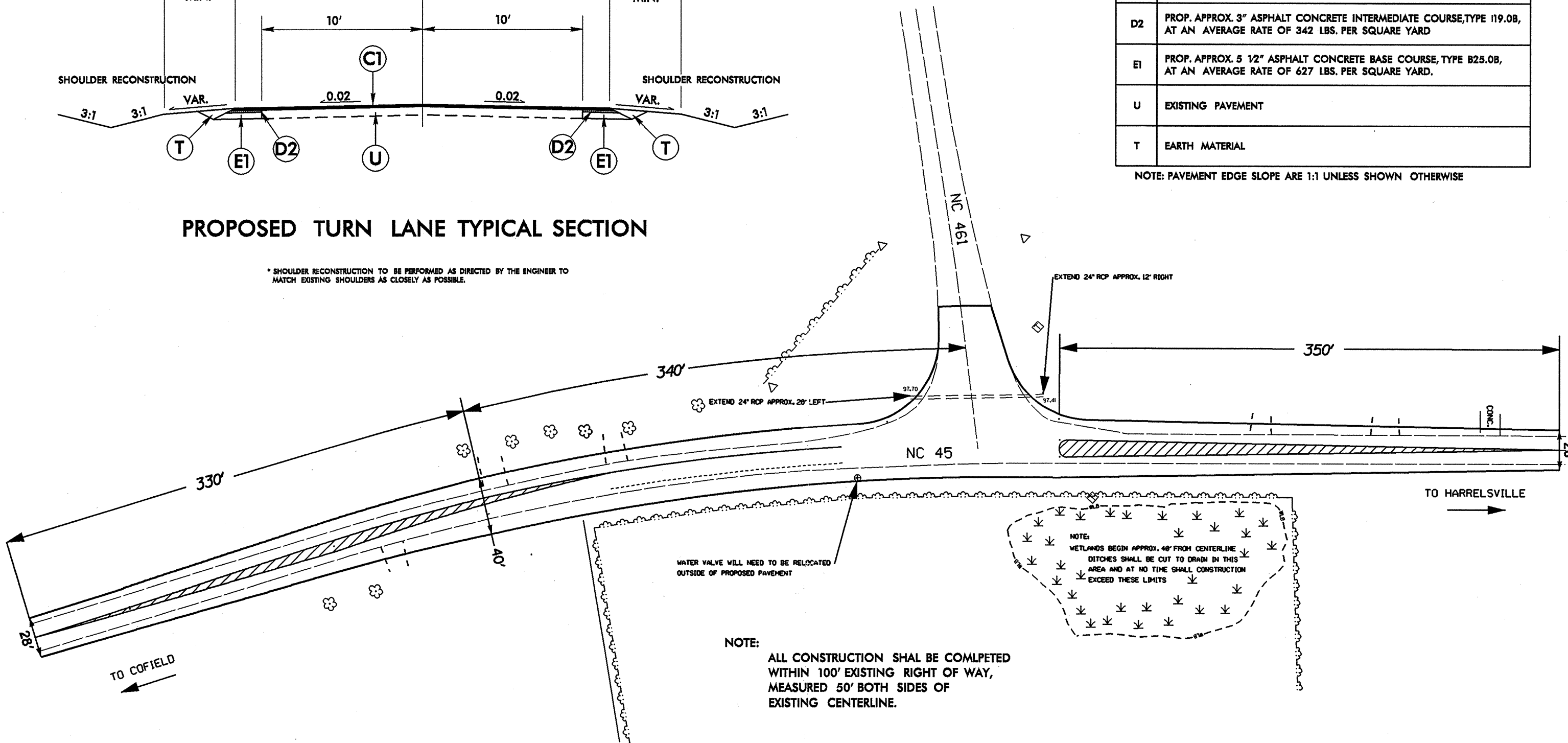

WATER VALVE WILL NEED TO BE RELOCATED OUTSIDE OF PROPOSED PAVEMENT

NOTE:
ALL CONSTRUCTION SHALL BE COMPLETED WITHIN 100' EXISTING RIGHT OF WAY, MEASURED 50' BOTH SIDES OF EXISTING CENTERLINE.

NOTE:
WETLANDS BEGIN APPROX. 48' FROM CENTERLINE
DITCHES SHALL BE CUT TO DRAIN IN THIS AREA AND AT NO TIME SHALL CONSTRUCTION EXCEED THESE LIMITS