

NOTES

ALL PRESTRESSING STRANDS SHALL BE 7-WIRE LOW RELAXATION GRADE 270 STRANDS AND SHALL CONFORM TO AASHTO M203 EXCEPT FOR SAMPLING REQUIREMENTS WHICH SHALL BE IN ACCORDANCE WITH THE STANDARD SPECIFICATIONS.

ALL REINFORCING STEEL CAST WITH THE CORED SLAB SECTIONS SHALL BE GRADE 60 AND SHALL BE INCLUDED IN THE UNIT PRICE BID FOR PRESTRESSED CONCRETE CORED SLABS.

RECESSES FOR TRANSVERSE STRANDS SHALL BE GROUTED AFTER THE TENSIONING OF THE STRANDS.

THE 2 1/2" Ø DOWEL HOLES AT FIXED ENDS OF SLAB SECTIONS SHALL BE FILLED WITH GROUT. THE 2 1/2" Ø DOWEL HOLES AT EXPANSION ENDS OF SLAB SECTIONS SHALL BE FILLED WITH JOINT SEALER MATERIAL TO 1/2" ABOVE THE TOP OF DOWELS AND THEN FILLED WITH GROUT.

THE JOINT SEALER MATERIAL SHALL CONFORM TO THE REQUIREMENTS OF TYPE B LOW MODULUS SILICONE SEALANT. THE 2" Ø BACKER ROD SHALL CONFORM TO THE REQUIREMENTS OF TYPE M BOND BREAKER. THE 12" WIDE BOND BREAKING TAPE SHALL BE CENTERED OVER THE JOINT AND CONFORM TO THE REQUIREMENTS OF TYPE N BOND BREAKER. SEE SECTION 1028 OF THE STANDARD SPECIFICATIONS.

WHEN CORED SLABS ARE CAST, A POSITIVE HOLD-DOWN SYSTEM SHALL BE EMPLOYED TO PREVENT VOIDS FROM RISING OR MOVING SIDEWAYS. THIS SYSTEM SHALL BE DESIGNED TO BE LEFT IN PLACE UNTIL THE CONCRETE HAS REACHED RELEASE STRENGTH. AT LEAST THREE WEEKS PRIOR TO CASTING CORED SLABS, THE CONTRACTOR SHALL SUBMIT TO THE ENGINEER FOR REVIEW AND COMMENT, DETAILED DRAWINGS OF THE PROPOSED HOLD-DOWN SYSTEM. IN ADDITION TO STRUCTURAL DETAILS, LOCATION AND SPACING OF THE HOLD-DOWNS SHALL BE INDICATED.

THE TRANSFER OF LOAD FROM THE ANCHORAGES TO THE CORED SLAB UNIT SHALL BE DONE WHEN THE CONCRETE HAS REACHED A COMPRESSIVE STRENGTH OF NOT LESS THAN 4000 PSI.

ALL REINFORCING STEEL IN BARRIER RAILS SHALL BE EPOXY COATED.

PRESTRESSING STRANDS SHALL BE CUT FLUSH WITH THE CORED SLAB UNIT ENDS.

APPLY EPOXY PROTECTIVE COATING TO CORED SLAB UNIT ENDS. FOR EPOXY PROTECTIVE COATING, SEE SPECIAL PROVISIONS.

VERTICAL GROOVED CONTRACTION JOINTS, 1/2" IN DEPTH, SHALL BE TOOLED IN ALL EXPOSED FACES OF THE BARRIER RAIL AND IN ACCORDANCE WITH ARTICLE 825-10(B) OF THE STANDARD SPECIFICATIONS. A VERTICAL CONTRACTION JOINT SHALL BE LOCATED AT EACH THIRD POINT BETWEEN BARRIER RAIL EXPANSION JOINTS. ONLY ONE CONTRACTION JOINT IS REQUIRED AT MIDPOINT OF BARRIER RAIL SEGMENTS LESS THAN 20 FEET IN LENGTH AND NO CONTRACTION JOINTS ARE REQUIRED FOR THOSE SEGMENTS LESS THAN 10 FEET IN LENGTH.

FOR ELASTOMERIC BEARINGS, SEE SPECIAL PROVISIONS.

FOR PRESTRESSED CONCRETE MEMBERS, SEE SPECIAL PROVISIONS.

GRADE 270 STRANDS	
AREA (SQUARE INCHES)	1/2" Ø L.R. 0.153
ULTIMATE STRENGTH (LBS. PER STRAND)	41,300
APPLIED PRESTRESS (LBS. PER STRAND)	30,980

BILL OF MATERIAL FOR CONCRETE BARRIER RAIL								
BAR	BARS PER SPAN			TOTAL NO.	SIZE	TYPE	LENGTH	WEIGHT
	SPAN "A"	SPAN "B"	SPAN "C"					
* B3	56	56		112	#5	STR	13'-0"	1519
* B4			56	56	#5	STR	11'-6"	672
* S4	90	90	78	258	#5	2	5'-9"	1547
* EPOXY COATED REINFORCING STEEL								3738 LBS.
CLASS AA CONCRETE								29.9 CU. YDS.
TOTAL LIN. FT. OF CONCRETE BARRIER RAIL								256.93

DEAD LOAD DEFLECTION AND CAMBER	
	3'-0" x 1'-9"
	1/2" Ø L.R. STRAND
SPAN "A" OR "B"	
CAMBER (SLAB ALONE IN PLACE)	1/2" ↑
DEFLECTION DUE TO SUPERIMPOSED DEAD LOAD**	3/16" ↓
FINAL CAMBER	15/16" ↑
SPAN "C"	
CAMBER (SLAB ALONE IN PLACE)	13/16" ↑
DEFLECTION DUE TO SUPERIMPOSED DEAD LOAD**	3/16" ↓
FINAL CAMBER	5/8" ↑

** INCLUDES FUTURE WEARING SURFACE

CORED SLABS REQUIRED			
SPAN "A" AND "B" NUMBER		LENGTH	TOTAL LENGTH
EXTERIOR C.S.	4	44'-10 3/8"	179'-5 1/2"
INTERIOR C.S.	22	44'-10 3/8"	987'-0 1/4"
SPAN "C" NUMBER		LENGTH	TOTAL LENGTH
EXTERIOR C.S.	2	38'-8 13/16"	77'-5 5/8"
INTERIOR C.S.	11	38'-8 13/16"	426'-0 15/16"
TOTAL	39		1670.03'

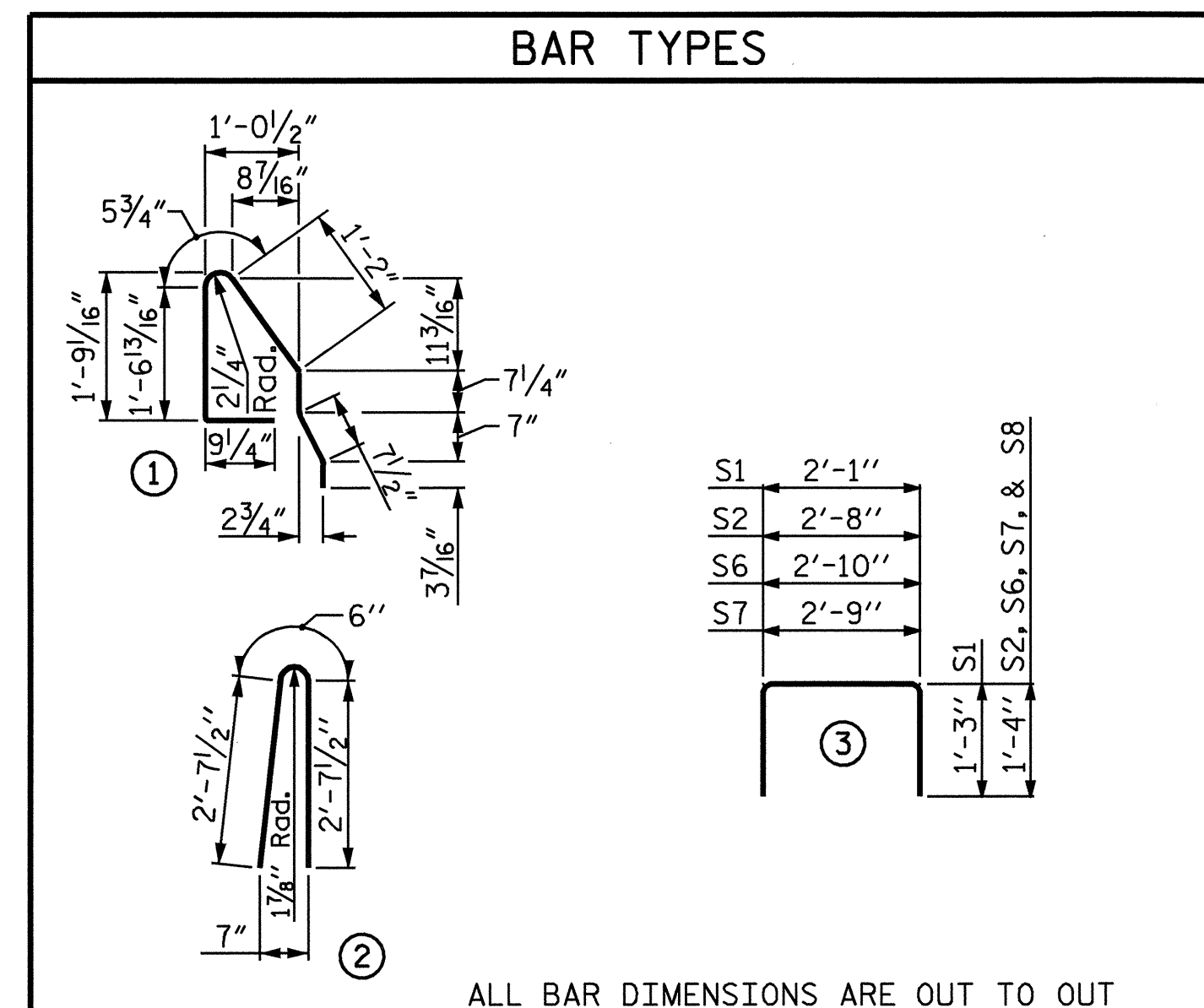

BILL OF MATERIAL FOR ONE CORED SLAB SECTION							
SPAN "A" OR "B"			EXTERIOR UNIT		INTERIOR UNIT		
BAR NUMBER	SIZE	TYPE	LENGTH	WEIGHT	LENGTH	WEIGHT	
B1	4	#4	STR	23'-6"	63	23'-6"	63
S1	8	#5	3	4'-7"	38	4'-7"	38
S2	86	#4	3	5'-4"	306		
S2	68	#4	3			5'-4"	242
* S3	45	#5	1	5'-6"	258		
S6	4	#4	3	5'-6"	15	5'-6"	15
S7	4	#4	3	5'-5"	14	5'-5"	14
REINFORCING STEEL					436 LBS.		372 LBS.
* EPOXY COATED REINFORCING STEEL					258 LBS.		
5,000 P.S.I. CONCRETE					6.4 CU. YDS.		6.4 CU. YDS.
1/2" Ø L.R. STRANDS	No. 19						

BILL OF MATERIAL FOR ONE CORED SLAB SECTION							
SPAN "C"			EXTERIOR UNIT		INTERIOR UNIT		
BAR NUMBER	SIZE	TYPE	LENGTH	WEIGHT	LENGTH	WEIGHT	
B2	4	#4	STR	20'-5"	55	20'-5"	55
S1	8	#5	3	4'-7"	38	4'-7"	38
S2	74	#4	3	5'-4"	264		
S2	58	#4	3			5'-4"	207
* S3	39	#5	1	5'-6"	224		
S6	4	#4	3	5'-6"	15	5'-6"	15
S7	4	#4	3	5'-5"	14	5'-5"	14
REINFORCING STEEL					386 LBS.		329 LBS.
* EPOXY COATED REINFORCING STEEL					224 LBS.		
5,000 P.S.I. CONCRETE					5.5 CU. YDS.		5.5 CU. YDS.
1/2" Ø L.R. STRANDS	No. 14						

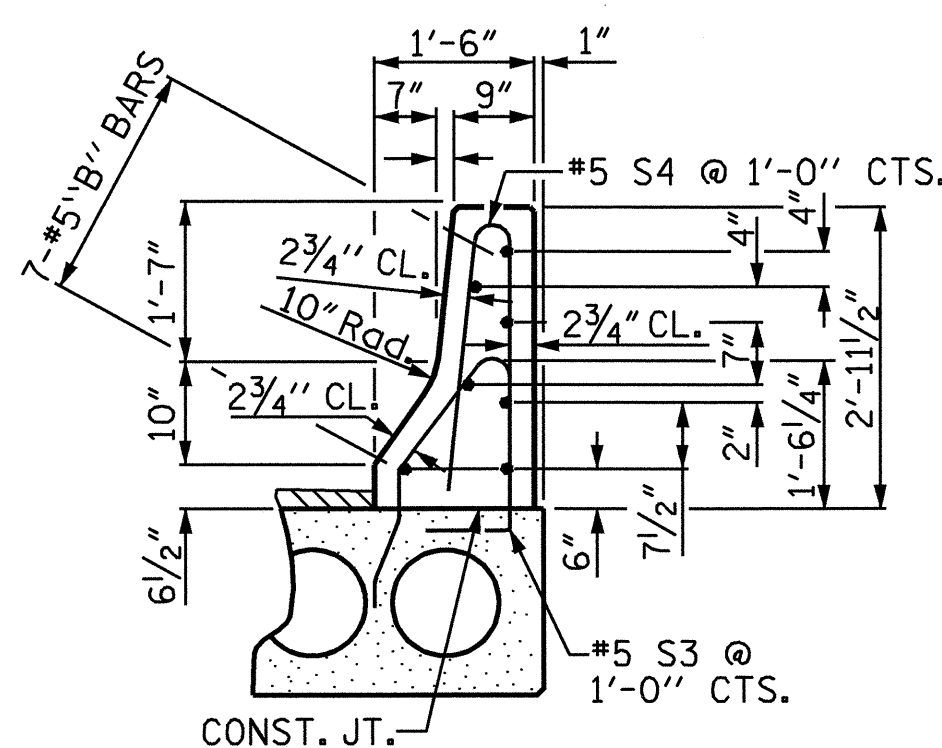

SECTION THRU RAIL

SECTION S-S
AT DAM IN OPEN JOINT
(THIS IS TO BE USED ONLY
WHEN SLIP FORM IS USED)

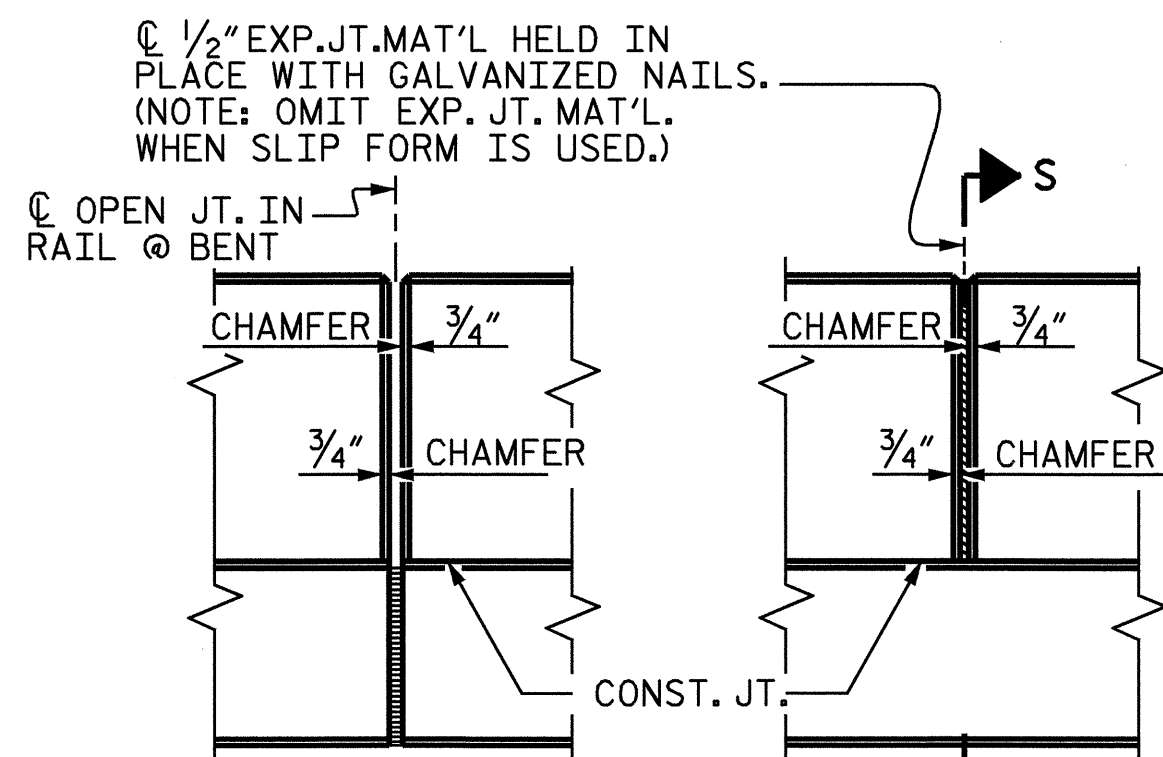

ELEVATION AT EXPANSION JOINTS

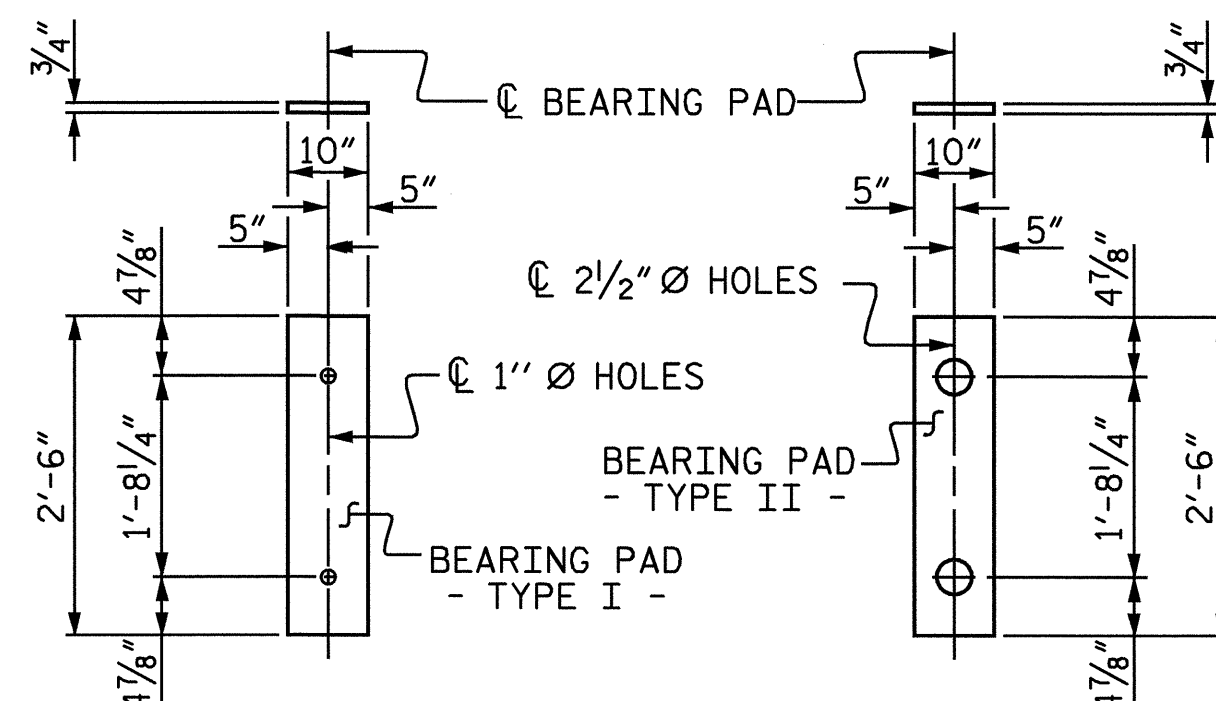

FIXED END (TYPE I - 39 REQ'D)
EXPANSION END (TYPE II - 39 REQ'D)
ELASTOMERIC BEARING DETAILS

ASSEMBLED BY : P.C. BREWER DATE : 9/3/03
CHECKED BY : S.B. WILLIAMS DATE : 9/11/03
DRAWN BY : WJH 4/89 REV. 10/17/00 RWW/LES
CHECKED BY : FCJ 5/89 REV. 7/10/01 RWW/LES
REV. 5/7/03 RWW/JTE

09-JUN-2004 14:07
w:\sq\qd\vb3646\pbrewer\Microstation\B3646.ed.cs.01.dgn
pbrewer

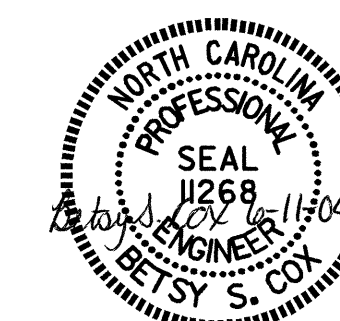

PROJECT NO. B-3646
GUILFORD COUNTY
STATION: 16+44.43 -L-

SHEET 7 OF 7

STATE OF NORTH CAROLINA DEPARTMENT OF TRANSPORTATION RALEIGH					SHEET NO.
STANDARD 3'-0" X 1'-9" PRESTRESSED CONCRETE CORED SLAB UNIT					S-10
REVISIONS					TOTAL SHEETS
NO.	BY:	DATE:	NO.	BY:	DATE:
1			3		
2			4		
					28