

NOTES

ALL PRESTRESSING STRANDS SHALL BE 7-WIRE LOW-RELAXATION GRADE 270 STRANDS AND SHALL CONFORM TO AASHTO M203 EXCEPT FOR SAMPLING REQUIREMENTS WHICH SHALL BE IN ACCORDANCE WITH THE STANDARD SPECIFICATIONS.

TIE ROD ASSEMBLY SHALL BE AASHTO M270 GRADE 36 STRUCTURAL STEEL.

ALL REINFORCING STEEL SHALL BE GRADE 60.

APPLY EPOXY PROTECTIVE COATING TO END OF GIRDER SURFACES INDICATED IN ELEVATION VIEW. FOR EPOXY PROTECTIVE COATING, SEE SPECIAL PROVISIONS.

EMBEDDED PLATE "B-1" SHALL BE GALVANIZED IN ACCORDANCE WITH THE STANDARD SPECIFICATIONS. BEVEL EDGES OF PLATE "B-1" TO GIVE CLOSE FIT BUT NOT TIGHT FIT TO STEEL CASTING FORM.

ANCHOR STUDS SHALL CONFORM TO AASHTO M169 GRADES 1010 THROUGH 1020 OR APPROVED EQUAL, AND SHALL MEET THE TYPE "B" REQUIREMENTS OF SUBSECTION 7.3 OF THE ANSI/AASHTO/AWS D1.5 BRIDGE WELDING CODE.

AT ENDS OF GIRDERS TO BE EMBEDDED IN CONCRETE DIAPHRAGMS OR END WALLS, PRESTRESSING STRANDS MAY EXTEND A MAXIMUM OF 2" BEYOND THE GIRDER ENDS. OTHERWISE, PRESTRESSING STRANDS SHALL BE CUT FLUSH WITH THE GIRDER ENDS.

THE TRANSFER OF LOAD FROM THE ANCHORAGES TO THE GIRDER SHALL BE DONE WHEN CONCRETE HAS REACHED A COMPRESSIVE STRENGTH OF NOT LESS THAN 4700 PSI.

DEPENDING ON THE TYPE OF SYSTEM USED TO SUPPORT THE DECK SLAB FORMS, PRESET ANCHORS MAY BE NECESSARY IN THE PRESTRESSED CONCRETE GIRDER.

THE TOP SURFACE OF THE GIRDER, EXCLUDING THE OUTSIDE 4", SHALL BE RAKED TO A DEPTH OF 1/4".

WHEN DRAPED STRANDS ARE DETAILED, THE LONGITUDINAL LOCATION OF THE HOLD DOWN DEVICES SHALL BE WITHIN 6" OF THE LOCATION SHOWN AND THE CENTER OF GRAVITY OF THE GROUP OF DRAPED STRANDS SHALL BE LOCATED WITHIN 1/2" OF THE THEORETICAL LOCATION SHOWN.

FOR VERTICAL CRACKS IN PRESTRESSED CONCRETE GIRDERS PRIOR TO DETENSIONING, SEE SPECIAL PROVISIONS.

FOR PRESTRESSED CONCRETE MEMBERS, SEE SPECIAL PROVISIONS.

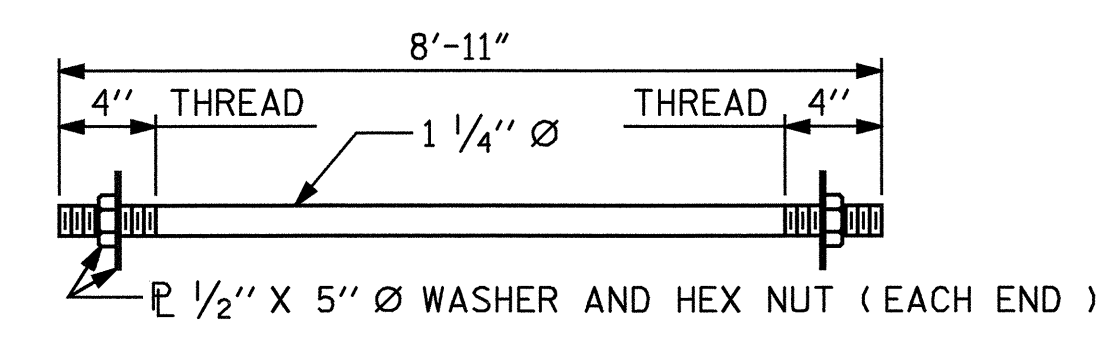

1 1/4" Ø TIE ROD ASSEMBLY
(8 COMPLETE ASSEMBLIES REQUIRED)

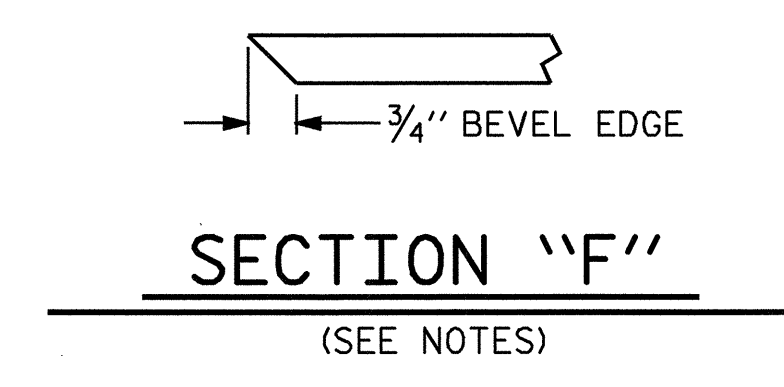
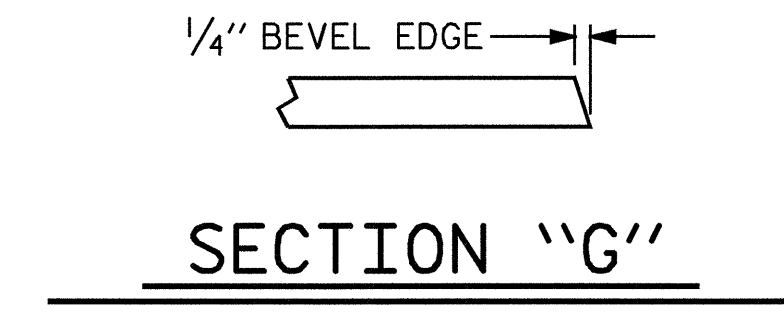
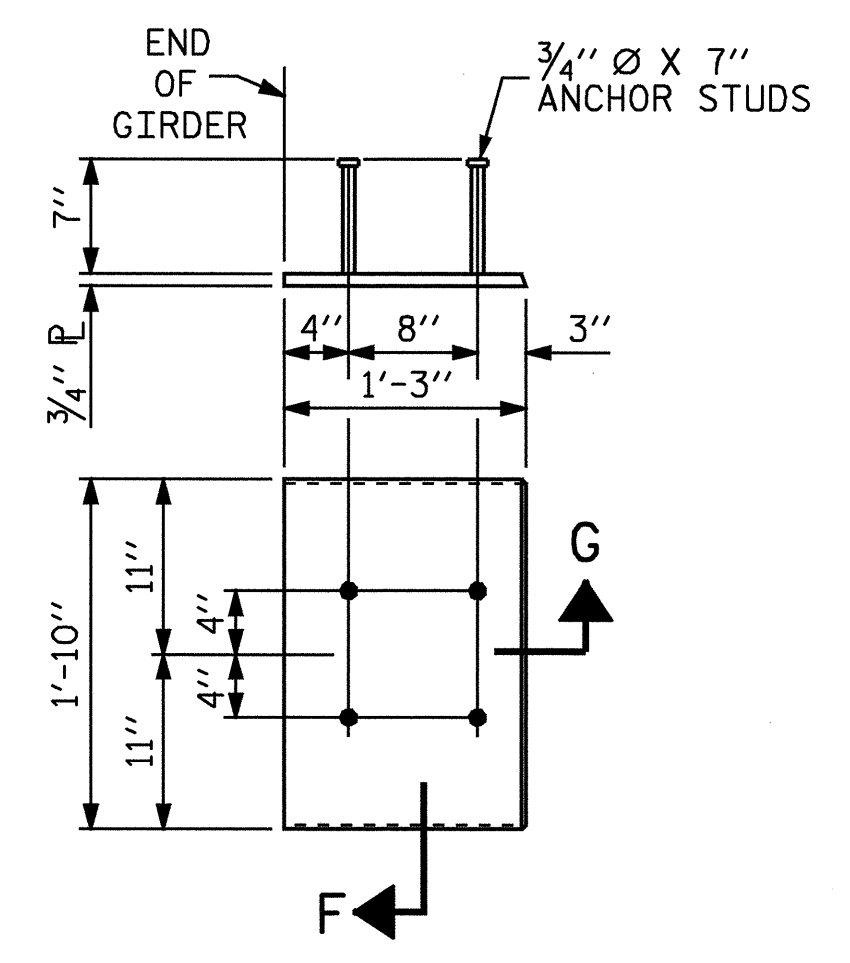

EMBEDDED PLATE "B-1" DETAILS FOR AASHTO TYPE III GIRDER
(2 REQ'D PER GIRDER)

1/2" Ø LOW RELAXATION TENTH POINTS	GIRDER A1											GIRDER A2 THRU A4										GIRDER A5											
	0	.1	.2	.3	.4	.5	.6	.7	.8	.9	0	0	.1	.2	.3	.4	.5	.6	.7	.8	.9	0	0	.1	.2	.3	.4	.5	.6	.7	.8	.9	0
CAMBER (GIRDER ALONE IN PLACE) ↑	0.0	0.049	0.093	0.128	0.150	0.157	0.150	0.128	0.093	0.049	0.0	0.0	0.050	0.094	0.129	0.151	0.159	0.151	0.129	0.094	0.050	0.0	0.0	0.050	0.094	0.129	0.151	0.159	0.151	0.129	0.094	0.050	0.0
* DEFLECTION DUE TO SUPERIMPOSED D.L. ↓	0.0	0.023	0.043	0.059	0.069	0.073	0.069	0.059	0.043	0.023	0.0	0.0	0.023	0.044	0.060	0.070	0.074	0.070	0.060	0.044	0.023	0.0	0.0	0.022	0.041	0.056	0.066	0.069	0.067	0.056	0.041	0.022	0.0
FINAL CAMBER ↑	0.0	5/16"	5/8"	13/16"	1"	1"	1"	13/16"	5/8"	5/16"	0.0	0.0	5/16"	5/8"	13/16"	1"	1"	1"	13/16"	5/8"	5/16"	0.0	0.0	5/16"	5/8"	7/8"	1 1/16"	1 1/16"	1 1/16"	7/8"	5/8"	5/16"	0.0

* INCLUDES FUTURE WEARING SURFACE.

ALL VALUES ARE SHOWN IN FEET (DECIMAL FORM) EXCEPT FINAL CAMBER, WHICH IS GIVEN IN INCHES (FRACTION FORM).

1/2" Ø LOW RELAXATION TENTH POINTS	GIRDER B1											GIRDER B2 THRU B4										GIRDER B5											
	0	.1	.2	.3	.4	.5	.6	.7	.8	.9	0	0	.1	.2	.3	.4	.5	.6	.7	.8	.9	0	0	.1	.2	.3	.4	.5	.6	.7	.8	.9	0
CAMBER (GIRDER ALONE IN PLACE) ↑	0.0	0.049	0.094	0.128	0.150	0.158	0.150	0.128	0.094	0.049	0.0	0.0	0.050	0.094	0.129	0.151	0.159	0.151	0.129	0.094	0.050	0.0	0.0	0.050	0.095	0.129	0.152	0.159	0.152	0.129	0.095	0.050	0.0
* DEFLECTION DUE TO SUPERIMPOSED D.L. ↓	0.0	0.023	0.044	0.060	0.070	0.073	0.060	0.044	0.023	0.0	0.0	0.0	0.023	0.044	0.060	0.071	0.074	0.071	0.060	0.044	0.023	0.0	0.0	0.022	0.041	0.056	0.066	0.069	0.066	0.056	0.041	0.022	0.0
FINAL CAMBER ↑	0.0	5/16"	5/8"	13/16"	1 5/16"	1"	15/16"	13/16"	5/8"	5/16"	0.0	0.0	5/16"	5/8"	13/16"	1"	1"	1"	13/16"	5/8"	5/16"	0.0	0.0	5/16"	5/8"	7/8"	1 1/16"	1 1/16"	1 1/16"	7/8"	5/8"	5/16"	0.0

* INCLUDES FUTURE WEARING SURFACE.

ALL VALUES ARE SHOWN IN FEET (DECIMAL FORM) EXCEPT FINAL CAMBER, WHICH IS GIVEN IN INCHES (FRACTION FORM).

PROJECT NO. B-3310
BUNCOMBE COUNTY
 STATION: 19+80.00 -L-

SHEET 3 OF 3

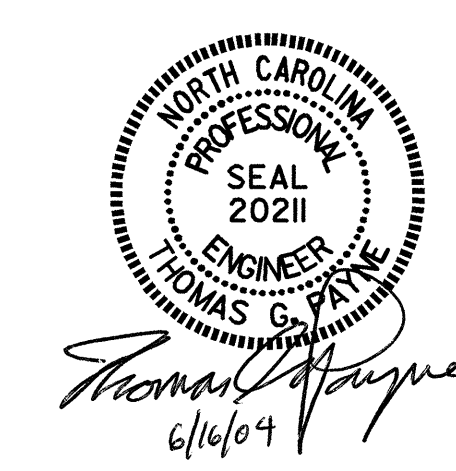

STATE OF NORTH CAROLINA DEPARTMENT OF TRANSPORTATION RALEIGH						STANDARD PRESTRESSED CONCRETE GIRDER CONTINUOUS FOR LIVE LOAD DETAILS		REVISIONS		SHEET NO.	
NO.	BY:	DATE:	NO.	BY:	DATE:					S-12	
1			3							TOTAL SHEETS	
2			4							32	

ASSEMBLED BY : A.R.CHESSON	DATE : 7-03
CHECKED BY : S.H.SOCKWELL	DATE : 11-03
DRAWN BY : ELR 11/91	REV. 8/16/99 MAB/LES
CHECKED BY : GRP 11/91	REV. 10/17/00 RWW/LES
	REV. 7/10/01 LES/RDR