PROJECT REFERENCE NO.	SHEET NO.
U-3328	Sig. 25

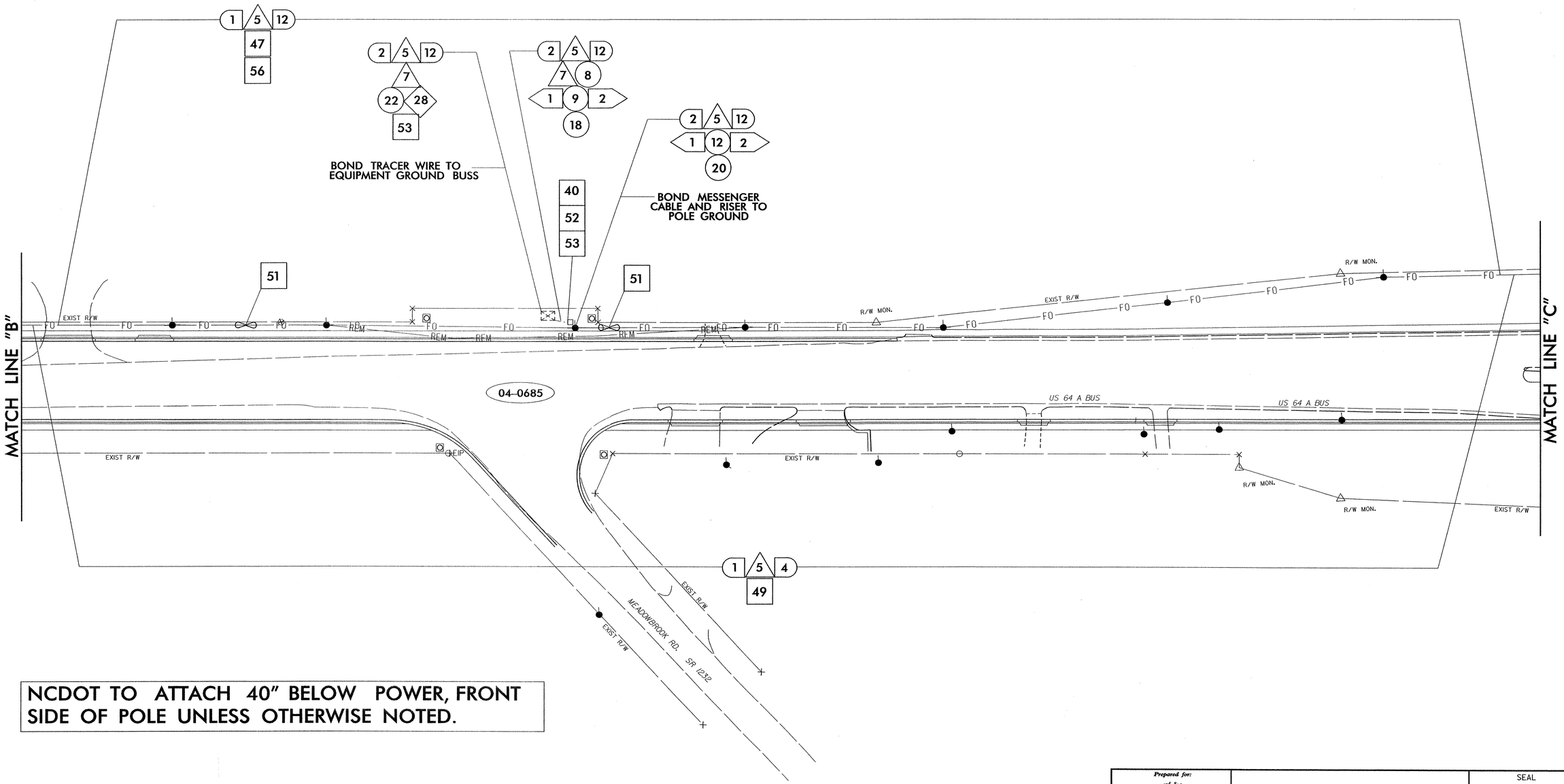

NCDOT TO ATTACH 40" BELOW POWER, FRONT SIDE OF POLE UNLESS OTHERWISE NOTED.

SEAL COUDUIT ENDS WITH MECHANICAL SEALING DEVICES AT ALL JUNCTION BOX /SIGNAL CABINET ENTRANCES.

SEPI ENGINEERING GROUP
2300 Rexwoods Drive
Suite 370
Raleigh, NC 27607
Tel:919-789-9977 Fax:789-9591

Prepared for: Traffic Engineering and Safety Systems Branch, Signal and Geometric Section, NORTH CAROLINA DEPARTMENT OF TRANSPORTATION
122 N. McDowell St., Raleigh, NC 27603

SCALE: 0 NONE

COMMUNICATION CABLE AND CONDUIT ROUTING PLANS

Division 4 Edgecombe County Rocky Mount

PLAN DATE:	July 2004	REVIEWED BY:	L. W. Eddins
PREPARED BY:	W. D. Yelverton	REVIEWED BY:	S. S. Asefnia

REVISIONS	INIT.	DATE

SEAL

NORTH CAROLINA SEAL 20104 ENGINEER SEIDICH S. ASEFNIA

SIGNATURE 8/16/04 DATE

CADD FILE NAME: U-3328UMR.dgn

$$$$$SYSTIME$$$$$
$$$$$$$$$$$$$$$$DGN$$$$$$$$$$$$$$$$
$$$$USERNAME$$$$