

**STAGE I CONSTRUCTION**

PLACE TEMPORARY ANCHORED PORTABLE CONCRETE BARRIER AS SHOWN ON EXISTING STRUCTURE. REMOVE EXISTING STRUCTURE TO SAW CUT LINES AS SHOWN. CONSTRUCT STAGE I CONSTRUCTION, ATTACH TEMPORARY ANCHORED PORTABLE CONCRETE BARRIER USING FERRULE INSERTS ON CORED SLAB UNITS, AND PLACE FIRST ASPHALT SURFACE COURSE ON STAGE I.

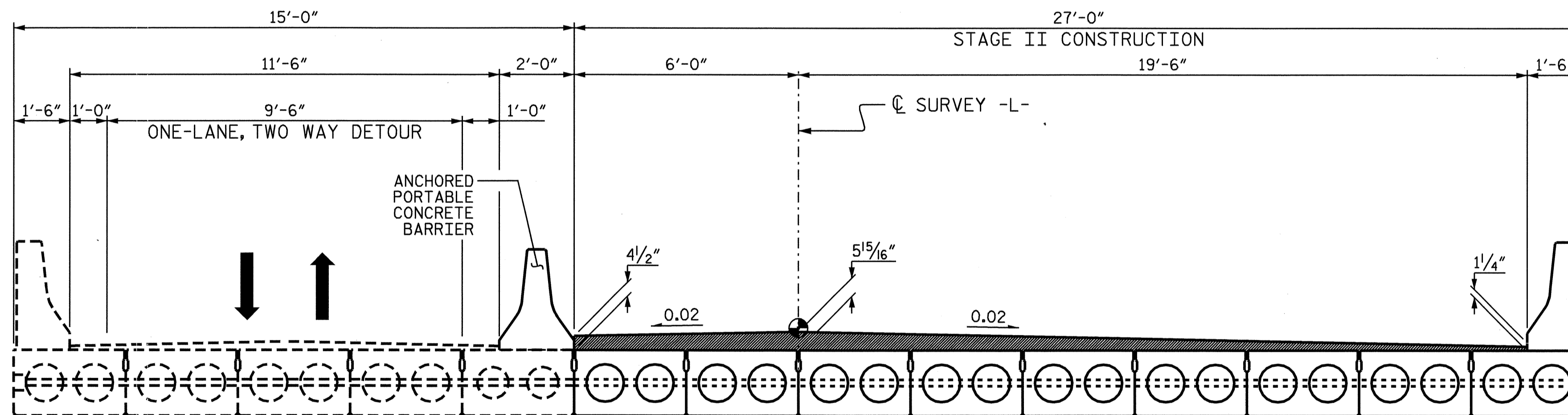

**STAGE II CONSTRUCTION**

REMOVE REMAINING PORTION OF EXISTING STRUCTURE. CONSTRUCT STAGE II CONSTRUCTION AND PLACE FIRST ASPHALT SURFACE COURSE ON STAGE II.

PROJECT NO. B-3626  
CARTERET COUNTY  
 STATION: 20+29.50 -L-

SHEET 1 OF 2

STATE OF NORTH CAROLINA  
 DEPARTMENT OF TRANSPORTATION  
 RALEIGH

CONSTRUCTION  
 SEQUENCE

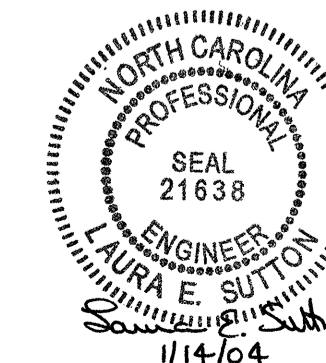

REVISIONS						SHEET NO.
NO.	BY:	DATE:	NO.	BY:	DATE:	S-4
1			3			TOTAL SHEETS
2			4			23

07-JAN-2004 12:19 W:\Squid\LD3626\Surf\ton\b3626\_sd.pc.01.dgn

DRAWN BY: L.E. SUTTON DATE: 12-22-03  
 CHECKED BY: P.S. ERVIN DATE: 12-22-03