

CULVERT CONSTRUCTION SEQUENCE STA. 82 + 95

PROJECT REFERENCE NO. R-2237B	SHEET NO. EC-II/CONST 10
RW SHEET NO.	
ROADWAY DESIGN ENGINEER	HYDRAULICS ENGINEER

PHASE I

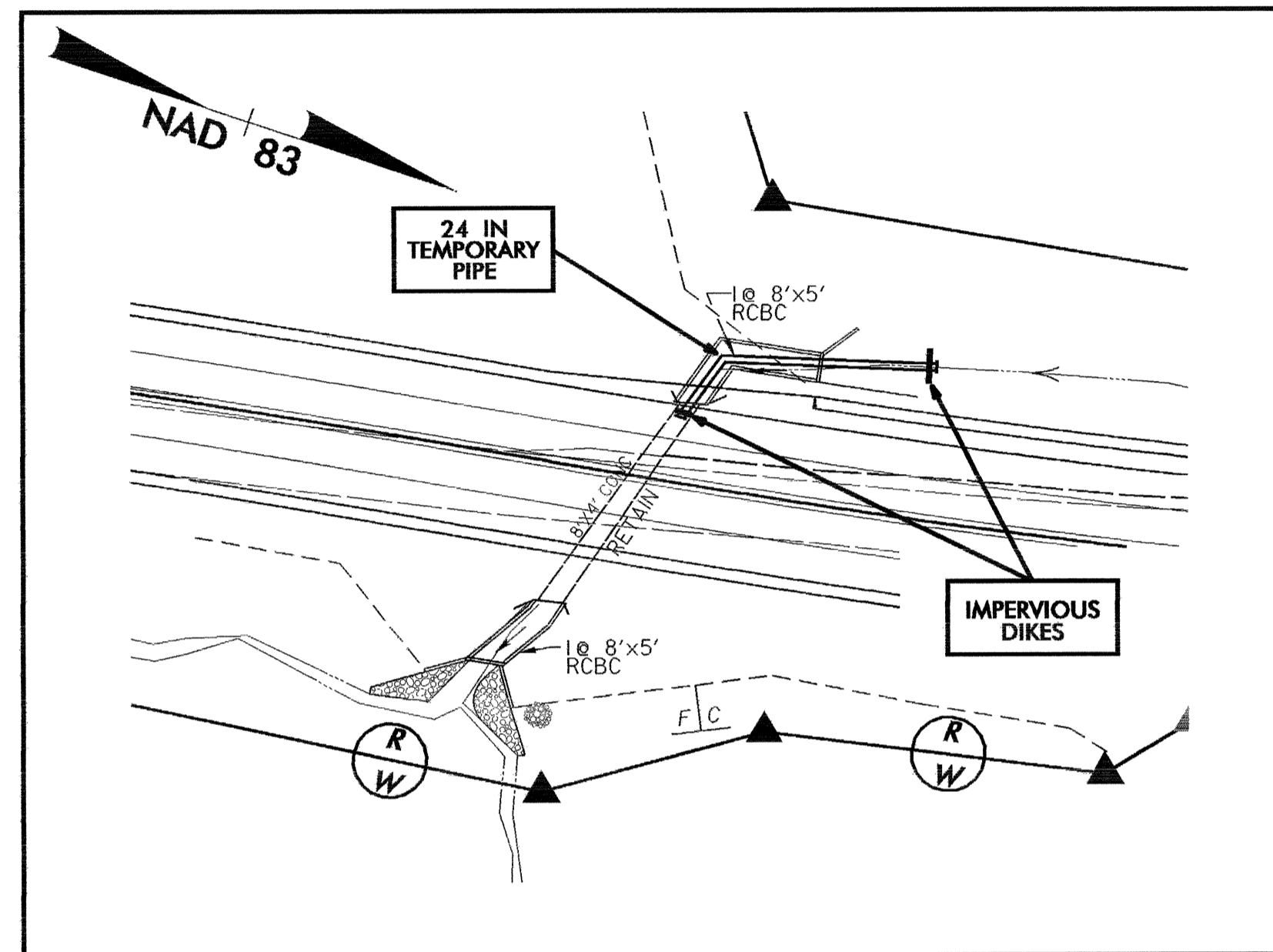

PHASE II

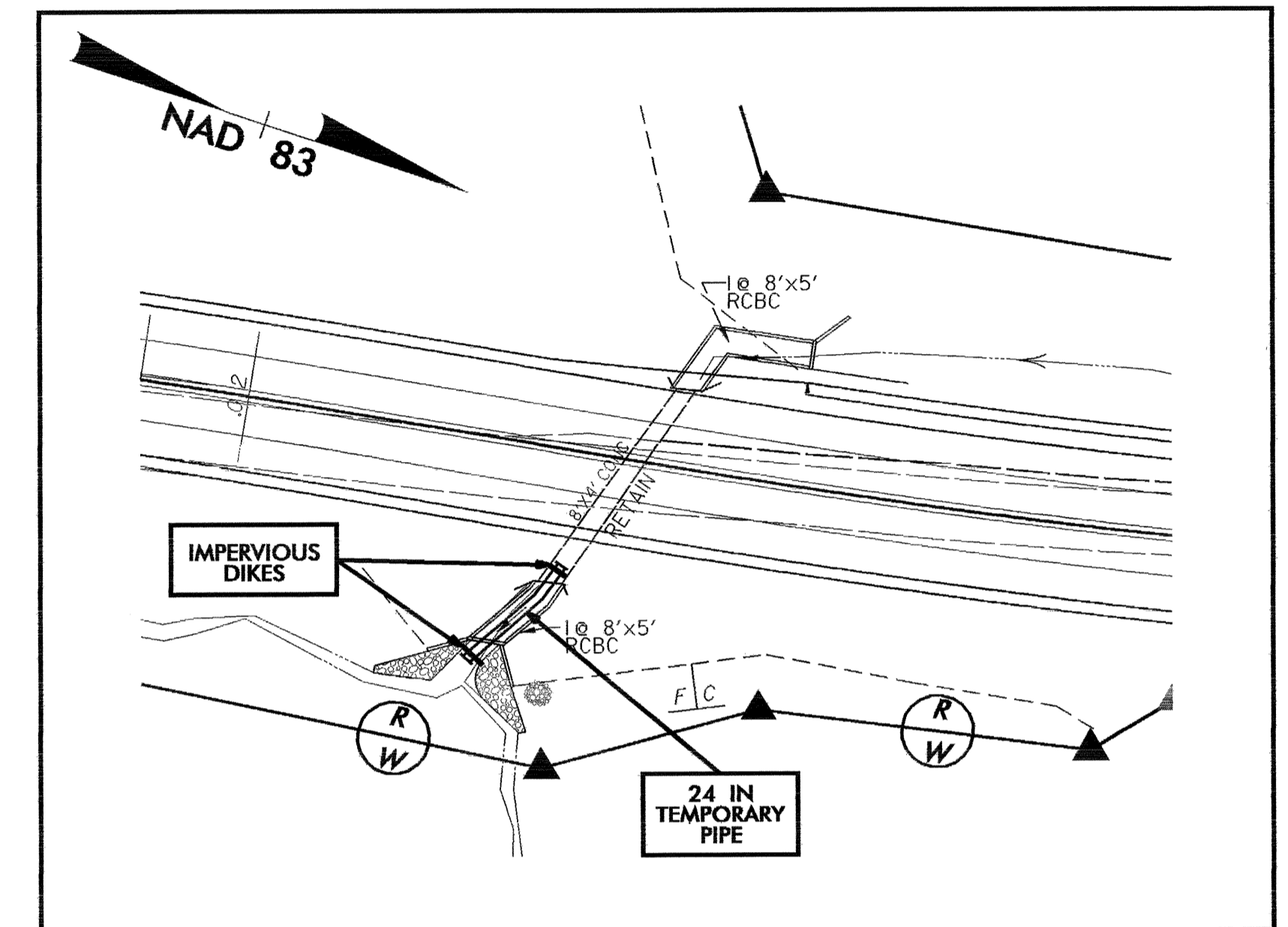

PHASE I

1. INSTALL SPECIAL STILLING BASIN.
2. CONSTRUCT IMPERVIOUS DIKES AND INSTALL 24 IN TEMPORARY PIPE.
3. CONSTRUCT UPSTREAM EXTENSION OF CULVERT.
4. REMOVE IMPERVIOUS DIKES AND TEMPORARY PIPE.
5. CONSTRUCT SOUTHBOUND LANE WIDENING.

SPECIAL STILLING BASIN WITH ROCK PAD

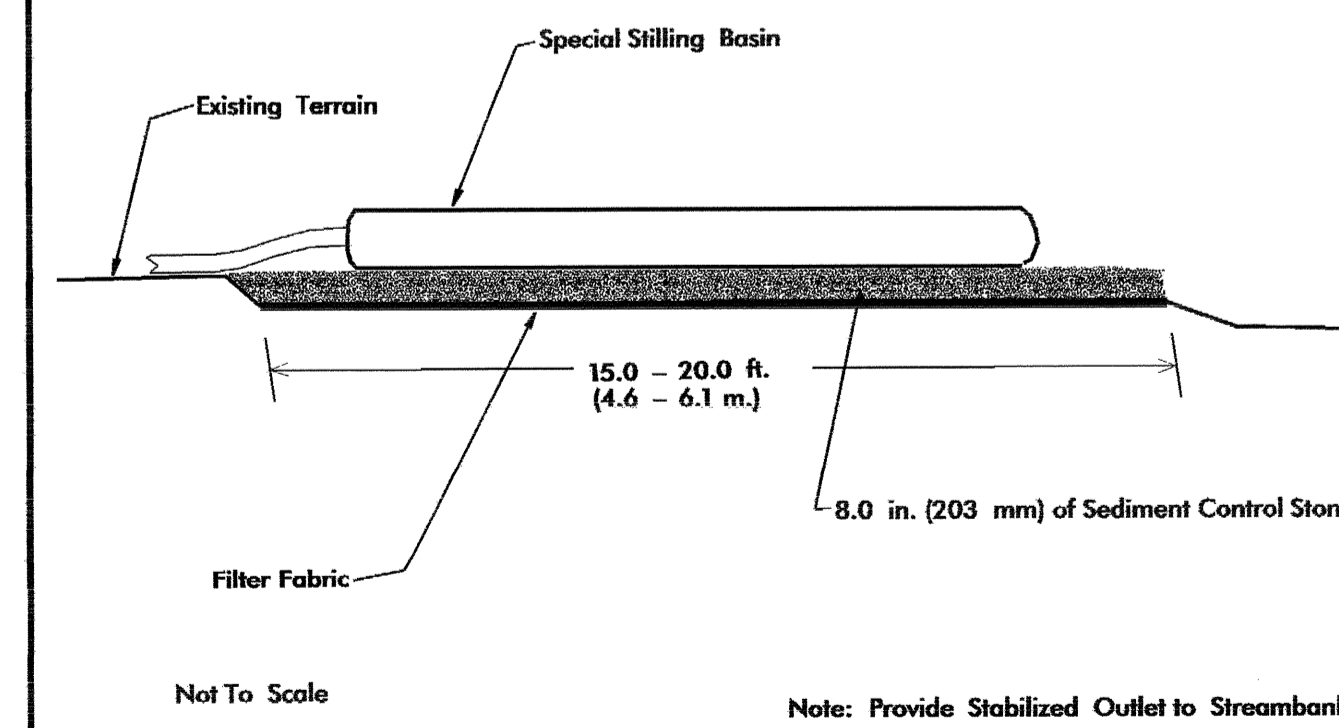

PHASE II

1. INSTALL SPECIAL STILLING BASIN.
2. CONSTRUCT IMPERVIOUS DIKES AND INSTALL 24 IN TEMPORARY PIPE.
3. CONSTRUCT DOWNSTREAM EXTENSION OF CULVERT.
4. REMOVE IMPERVIOUS DIKES AND TEMPORARY PIPE.
5. CONSTRUCT NORTHBOUND LANE WIDENING.