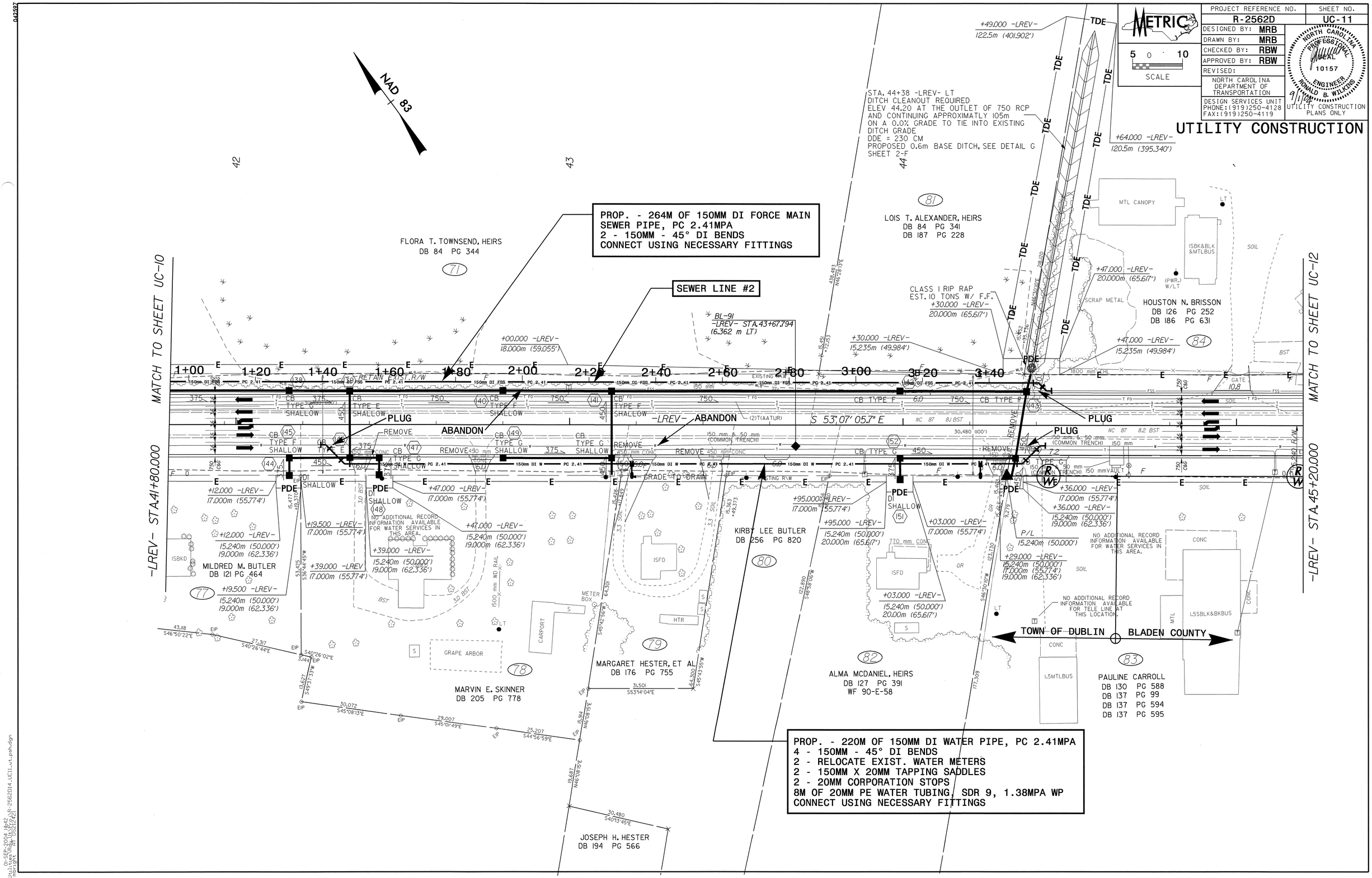

PROJECT REFERENCE NO.
R-2562D
SHEET NO.
UC-11
DESIGNED BY: MRB
DRAWN BY: MRB
CHECKED BY: RBW
APPROVED BY: RBW
REVISED:
NORTH CAROLINA DEPARTMENT OF TRANSPORTATION
DESIGN SERVICES UNIT
PHONE:(919)250-4128
FAX:(919)250-4119
NORTH CAROLINA PROFESSIONAL SEAL 10157 ENGINEER RONALD B. WILKINS
9/1/04
UTILITY CONSTRUCTION PLANS ONLY
METRIC
SCALE
UTILITY CONSTRUCTION
NAD 83
PROP. - 264M OF 150MM DI FORCE MAIN SEWER PIPE, PC 2.41MPA
2 - 150MM - 45° DI BENDS
CONNECT USING NECESSARY FITTINGS
SEWER LINE #2
STA. 44+38 -LREV- LT
DITCH CLEANOUT REQUIRED
ELEV 44.20 AT THE OUTLET OF 750 RCP AND CONTINUING APPROXIMATLY 105m ON A 0.0% GRADE TO TIE INTO EXISTING DITCH GRADE
DDE = 230 CM
PROPOSED 0.6m BASE DITCH, SEE DETAIL G SHEET 2-F
FLORA T. TOWNSEND, HEIRS
DB 84 PG 344
LOIS T. ALEXANDER, HEIRS
DB 84 PG 341
DB 187 PG 228
HOUSTON N. BRISSON
DB 126 PG 252
DB 186 PG 631
MATCH TO SHEET UC-10
MATCH TO SHEET UC-12
-LREV- STA.41+80.000
-LREV- STA.45+20.000
PLUG
ABANDON
REMOVE
S 53°07'05.7" E
MILDRED M. BUTLER
DB 121 PG 464
KIRBY LEE BUTLER
DB 256 PG 820
MARGARET HESTER, ET AL
DB 176 PG 755
MARVIN E. SKINNER
DB 205 PG 778
ALMA MCDANIEL, HEIRS
DB 127 PG 391
WF 90-E-58
PAULINE CARROLL
DB 130 PG 588
DB 137 PG 99
DB 137 PG 594
DB 137 PG 595
JOSEPH H. HESTER
DB 194 PG 566
TOWN OF DUBLIN
BLADEN COUNTY
NO ADDITIONAL RECORD INFORMATION AVAILABLE FOR WATER SERVICES IN THIS AREA.
NO ADDITIONAL RECORD INFORMATION AVAILABLE FOR TELE LINE AT THIS LOCATION.
PROP. - 220M OF 150MM DI WATER PIPE, PC 2.41MPA
4 - 150MM - 45° DI BENDS
2 - RELOCATE EXIST. WATER METERS
2 - 150MM X 20MM TAPPING SADDLES
2 - 20MM CORPORATION STOPS
8M OF 20MM PE WATER TUBING, SDR 9, 1.38MPA WP
CONNECT USING NECESSARY FITTINGS