	PROJECT REFERENCE NO.	SHEET NO.
	R-2562C	EC-46/CONST.14
R/W SHEET NO.		HYDRAULICS ENGINEER
ROADWAY DESIGN ENGINEER		
		
CONST. REV.		
R/W REV.		

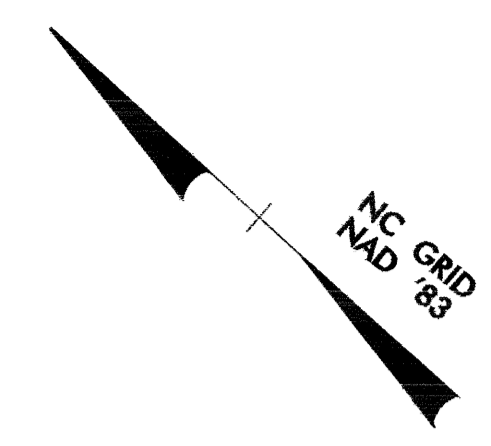

SHEET 13  
MATCH LINE -L- REV. STA. 129+40

MATCH LINE -L- REV. STA. 132+71.5  
SHEET 15

33  
WHITE C. PHARR, JR.  
DB 223 PG 16

35  
DANNY R. & WIFE JAMIE M. BOWEN  
DB 398 PG 632

36  
JAMES L. ALLEN, JR. & WIFE CYNTHIA JANE ALLEN  
DB 311 PG 39

37  
JAMES L. ALLEN  
DB 292 PG 863

34  
JANICE SHAW PHARR  
DB 119 PG 497

93  
GURNEY F. ALLEN SR. & WIFE DORIS B. ALLEN  
DB 283 PG 725

94  
GURNEY F. ALLEN SR. & WIFE DORIS B. ALLEN  
DB 212 PG 320

GURNEY F. ALLEN SR. & WIFE DORIS B. ALLEN  
DB 146 PG 793

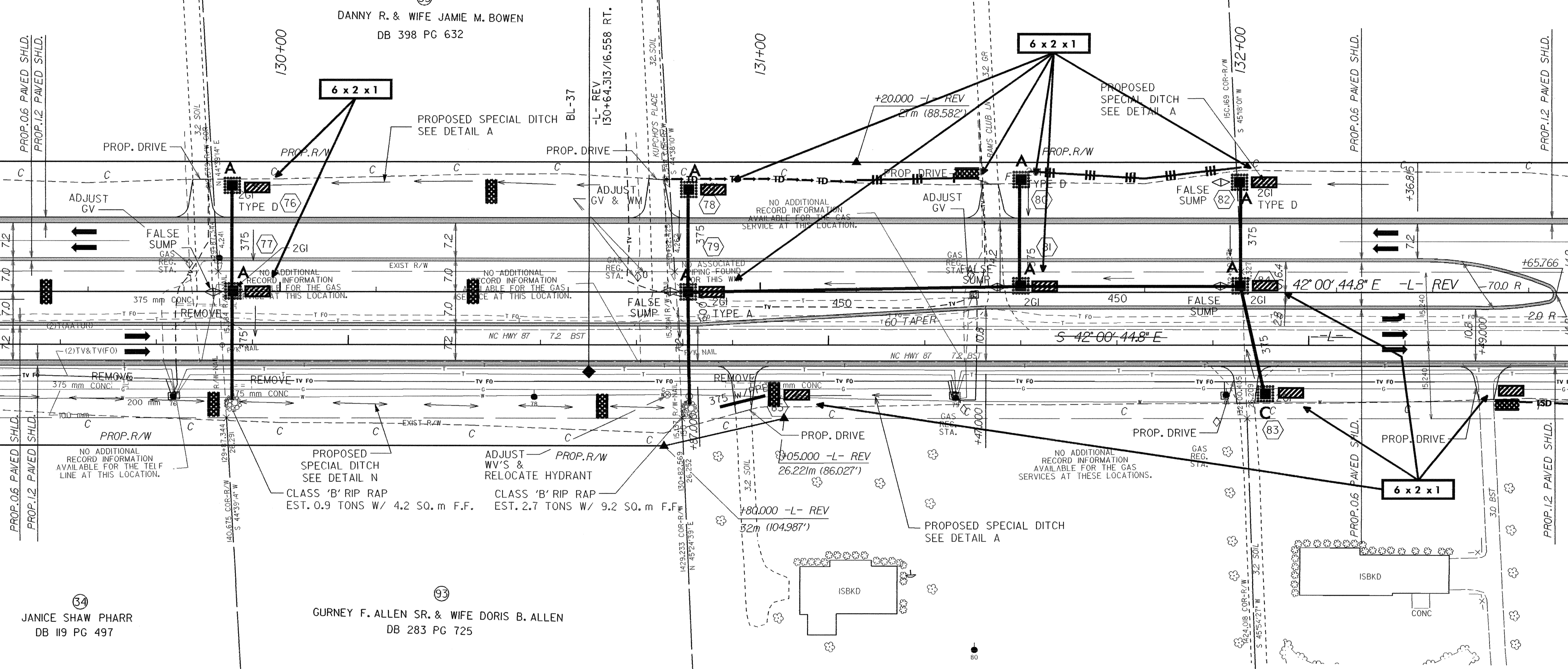

- DRIVEWAY NOTES:**
1. ALL PROP. DRIVEWAY RADII 3.0m UNLESS OTHERWISE SHOWN.
  2. PROP. DRIVEWAY WIDTHS AT END OF RADII SHALL BE 4.9m MIN. UNLESS OTHERWISE SHOWN. TAPER DRIVEWAY TO EXISTING DRIVEWAY WIDTH.

SEE SHEET 37 FOR -L- REV. PROFILE

08/25/09  
dl:REV:11, 28-OCT-2009, 11:23, Roadway\proj\2562c.dwg, al1, psh