 5 0 10	PROJECT REFERENCE NO. R-2206C	SHEET NO. 40
	R/W SHEET NO.	
ROADWAY DESIGN ENGINEER	HYDRAULICS ENGINEER	
 DONALD DAVID ALLEN 15356 9-2-04	 DOUGLAS A. RAINEY 14160 9/16/04	
CONST. REV.		
R/W REV.		

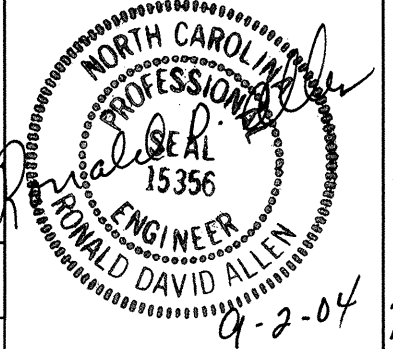
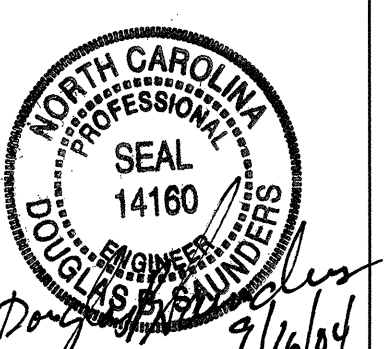
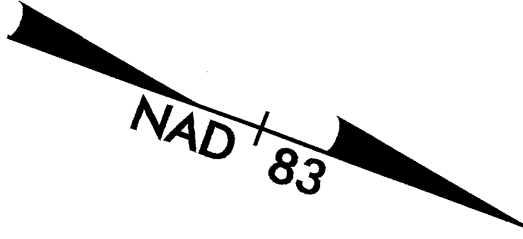

MAINTAIN ALL DRIVEWAY CONNECTIONS DURING CONSTRUCTION

-Y16-  
 PI Sta 11+48.636  
 $\Delta = 52^{\circ} 54' 12''$  (RT)  
 L = 161.584  
 T = 87.068  
 R = 175.000  
 e = 0.08  
 RO = 55m

-Y16- POC STA. 11+53.558  
 BEGIN CONSTRUCTION

-Y16- POC STA. 11+60.000  
 BEGIN GRADING

MATCHLINE SEE SHEET 30

MATCHLINE SEE SHEET 30  
 -Y16- STA. 12+00.000

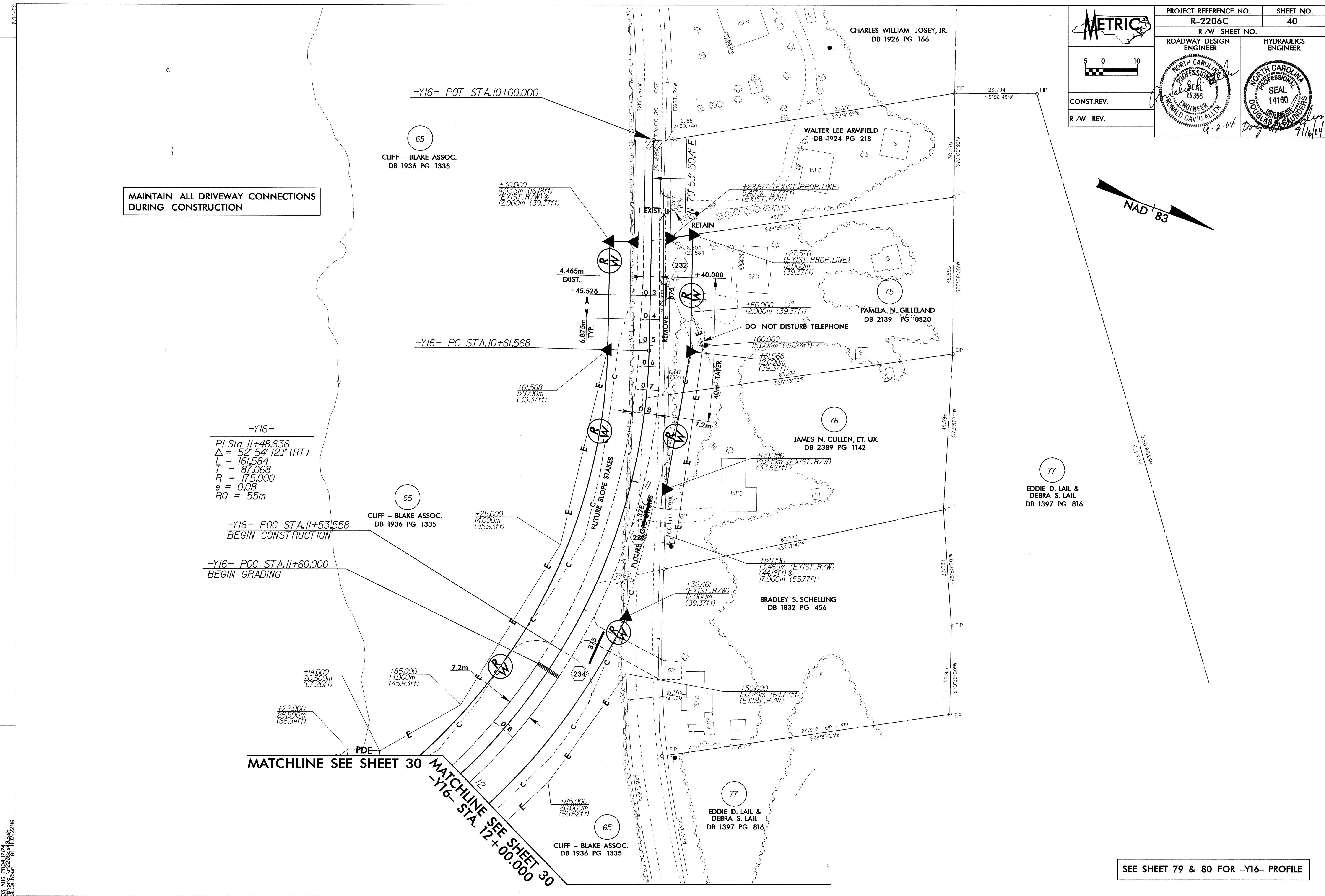

REVISIONS

03-AUG-2004 12:24  
 SEC:CALHOUN RD

MATCHLINE SEE SHEET 30

SEE SHEET 79 & 80 FOR -Y16- PROFILE