

PLAN OF LEFT WING (W1)

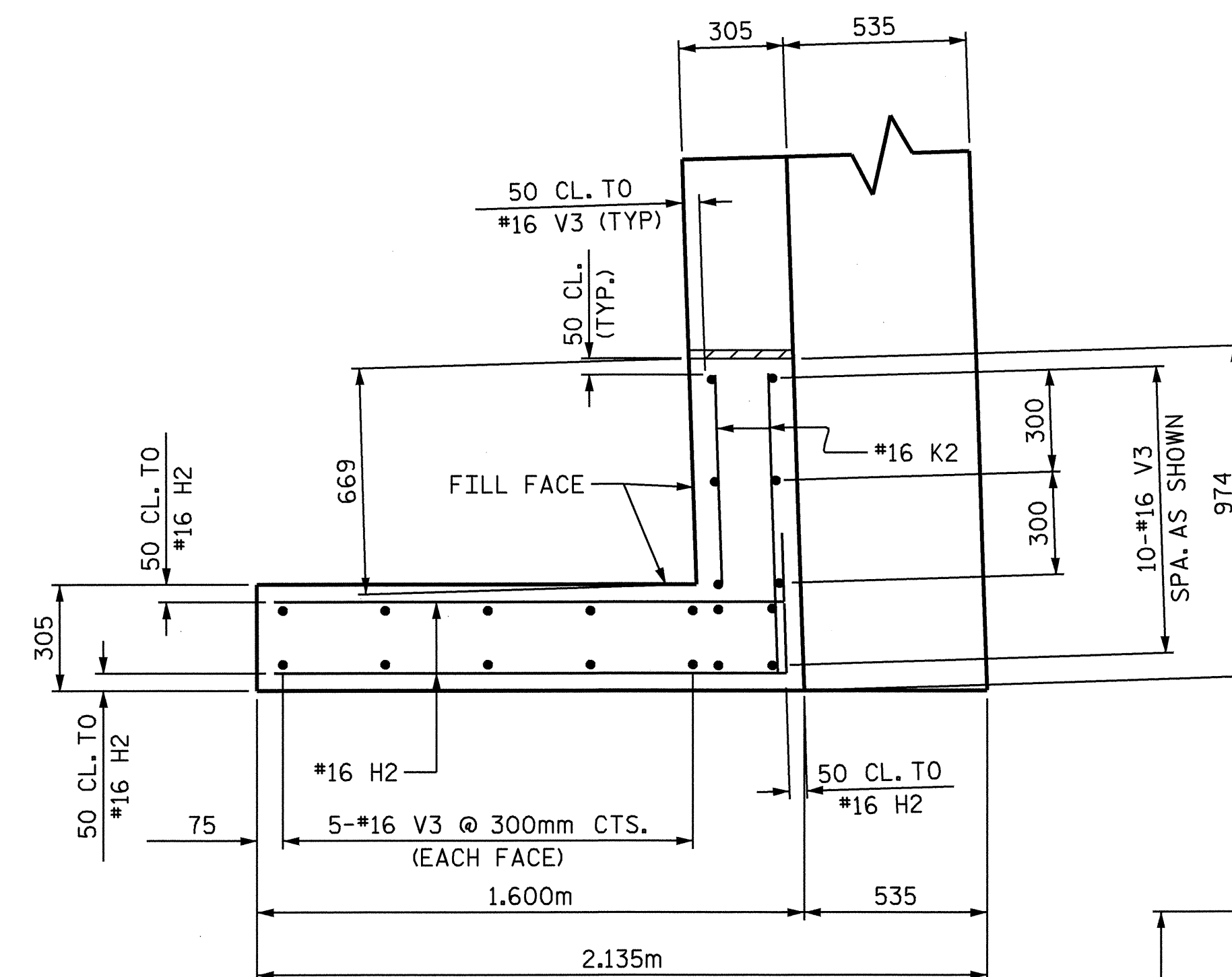

PLAN OF RIGHT WING (W2)

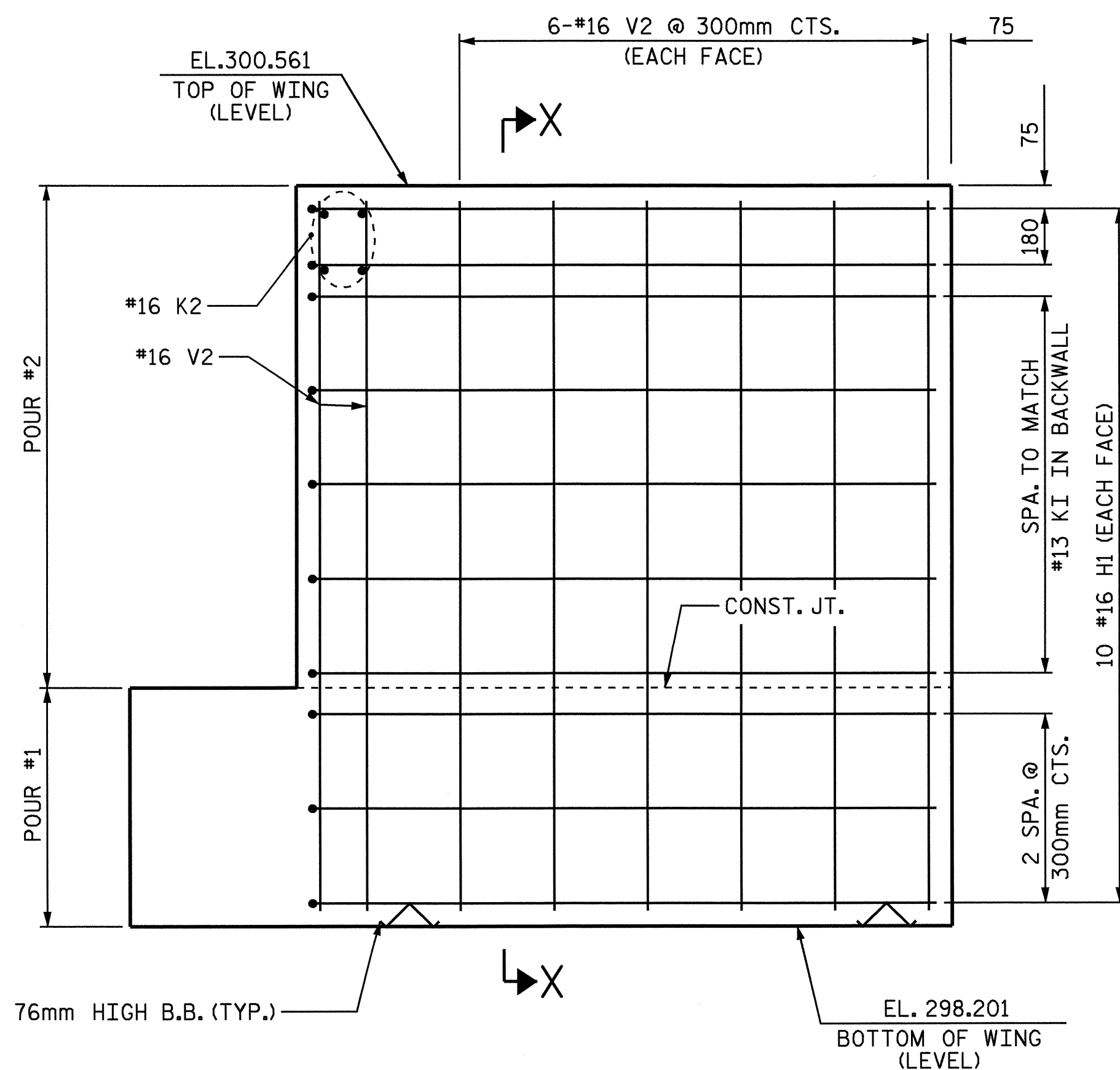

ELEVATION OF LEFT WING (W1)

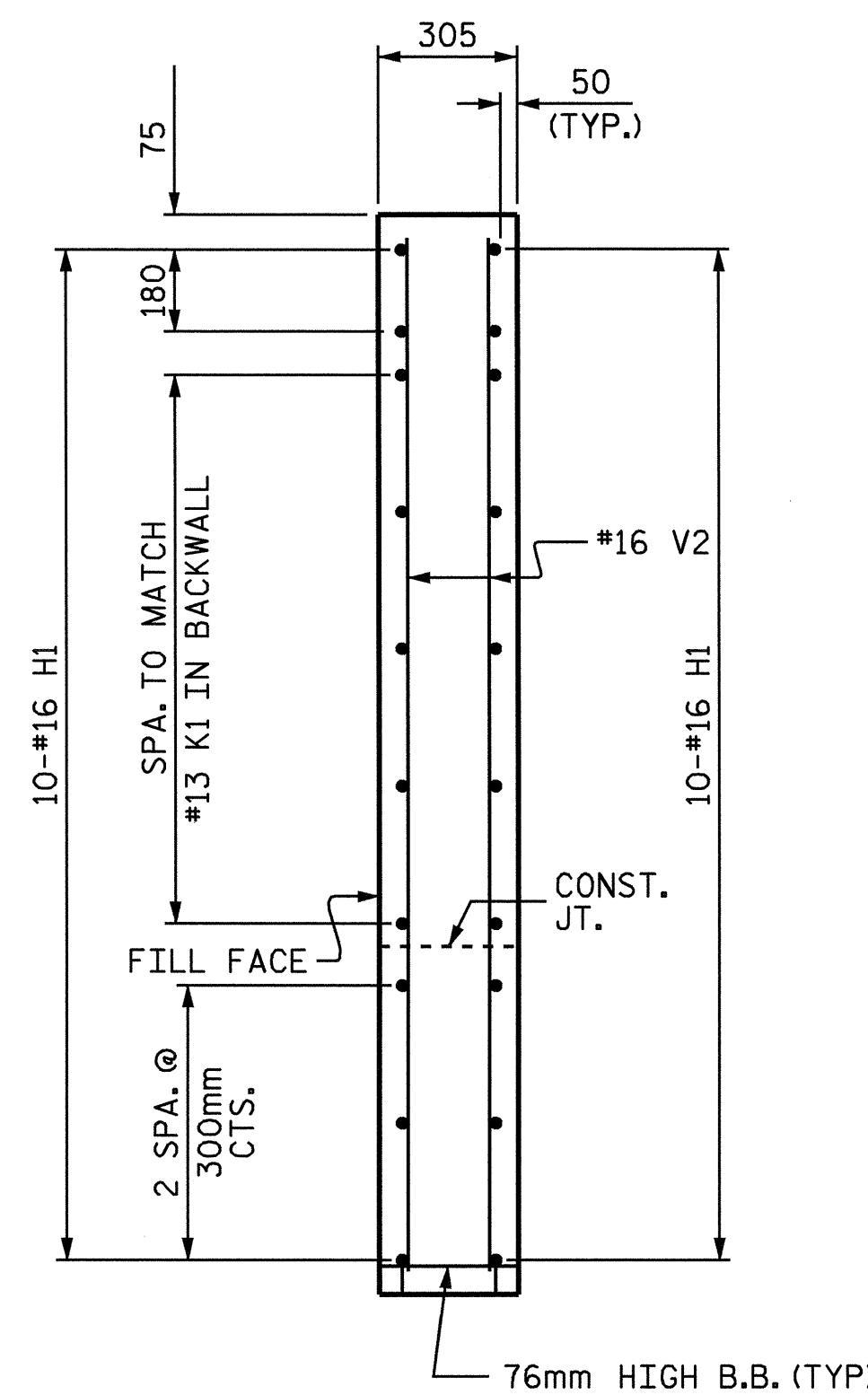

SECTION X-X

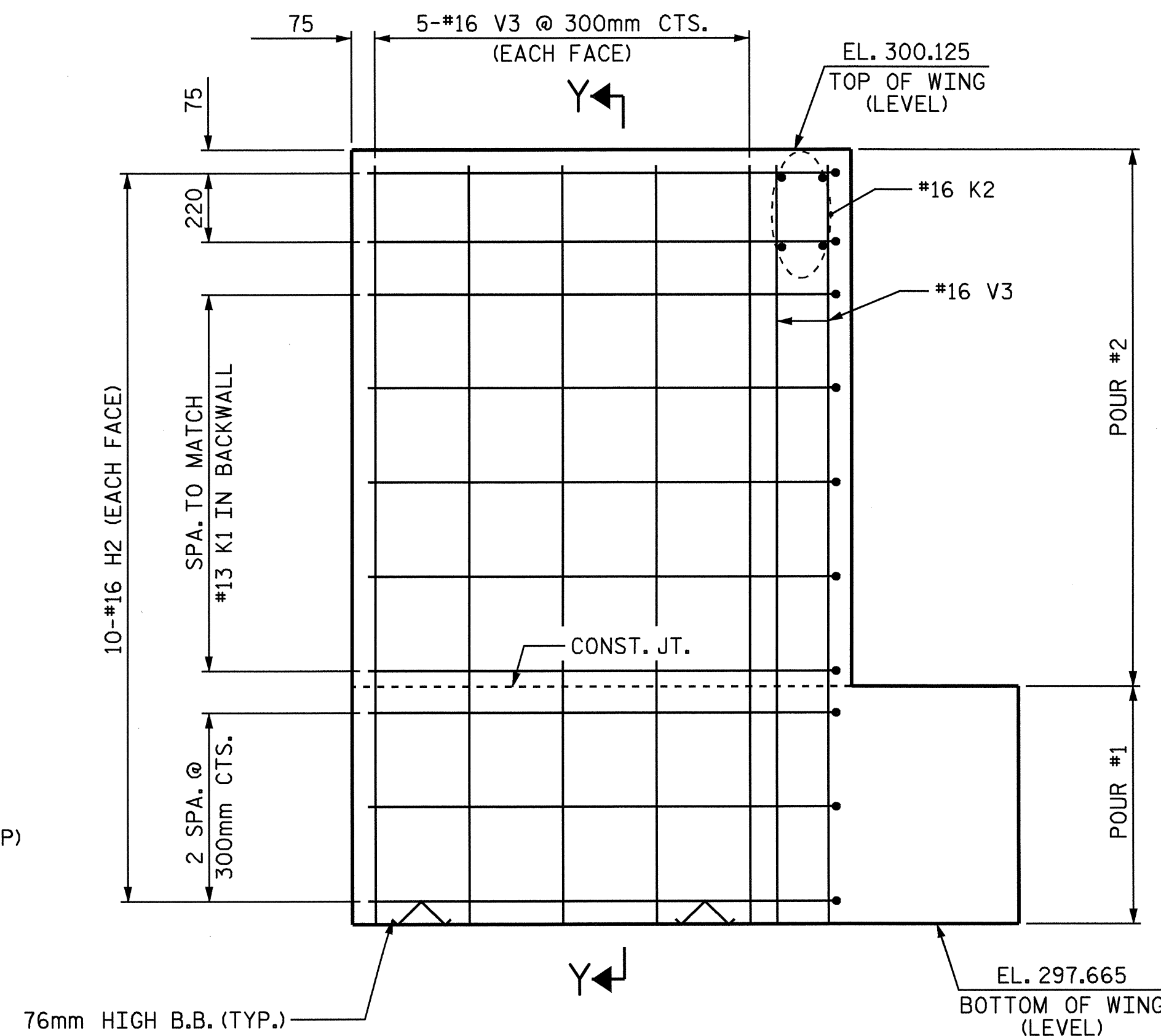

ELEVATION OF RIGHT WING (W2)

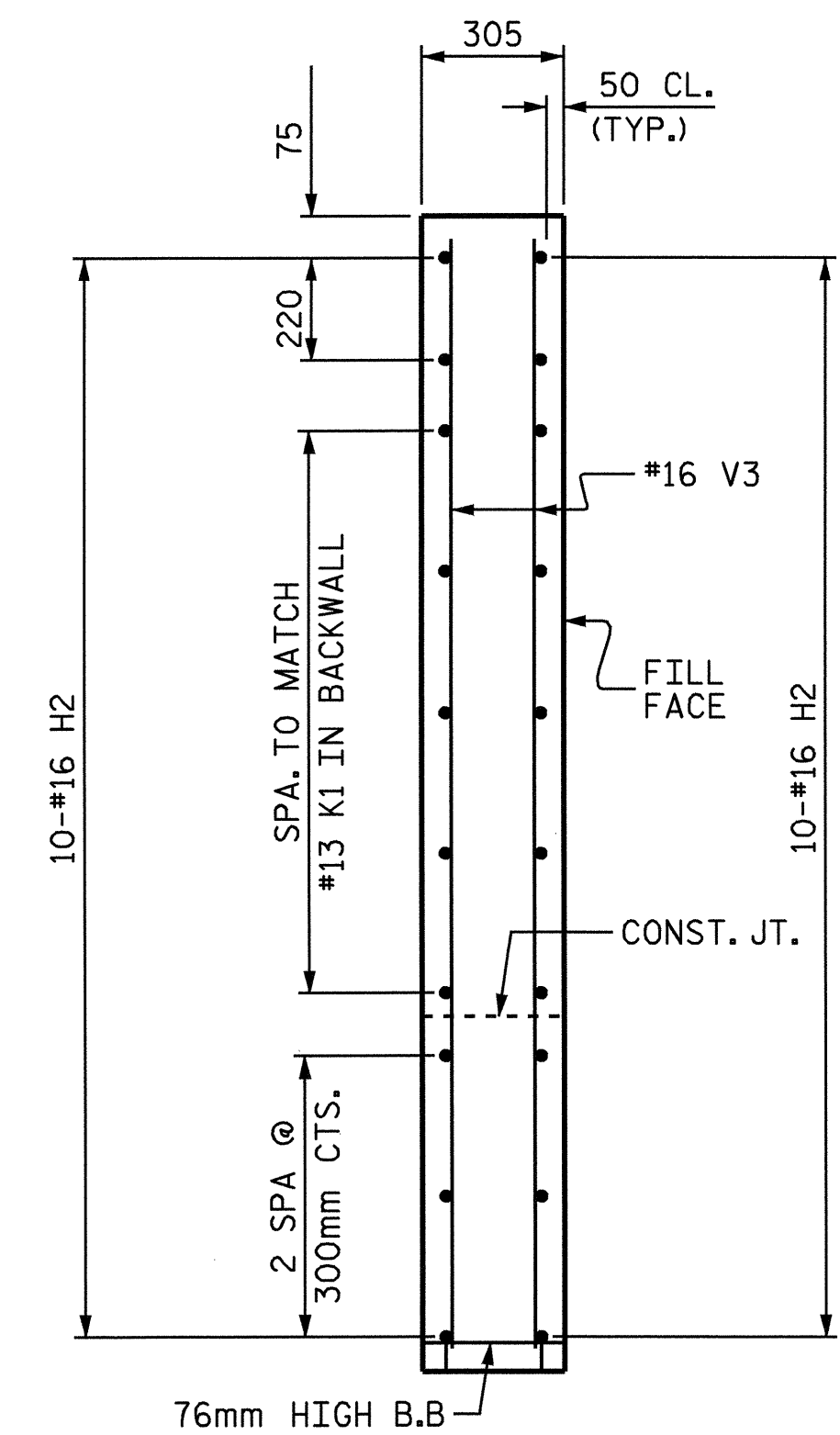

SECTION Y-Y

PROJECT NO. R-2206C
 LINCOLN- CATAWBA COUNTY
 STATION: 245+91.502 -L-

SHEET 2 OF 3

STATE OF NORTH CAROLINA
 DEPARTMENT OF TRANSPORTATION
 RALEIGH

SUBSTRUCTURE
 END BENT #1
 LEFT LANE

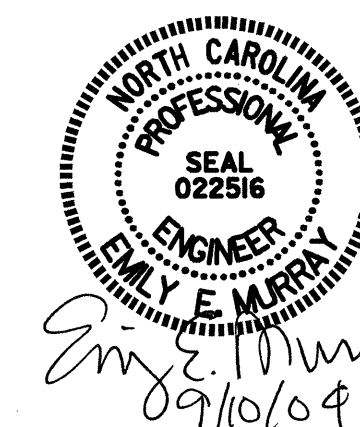

DRAWN BY: ZION J. RORIE DATE: 6/22/04
 CHECKED BY: M. RORIE DATE: 7/6/04

09-SEP-2004 08:08
 W:\squadq\R2206c\Final Plans\Str. 5\R2206C.sd_EB_05.dgn
 padklns

| REVISIONS | | | | | | SHEET NO. | |
|-----------|-----|-------|-----|-----|-------|--------------|-----|
| NO. | BY: | DATE: | NO. | BY: | DATE: | S-2206 | |
| 1 | | | 3 | | | TOTAL SHEETS | 374 |
| 2 | | | 4 | | | | |