

NOTES:
 STIRRUPS IN CAP MAY BE SHIFTED AS NECESSARY TO CLEAR ANCHOR BOLTS.
 HOOKS ON "V" BARS MAY BE TURNED AS NECESSARY FOR PLACING REINFORCING STEEL.

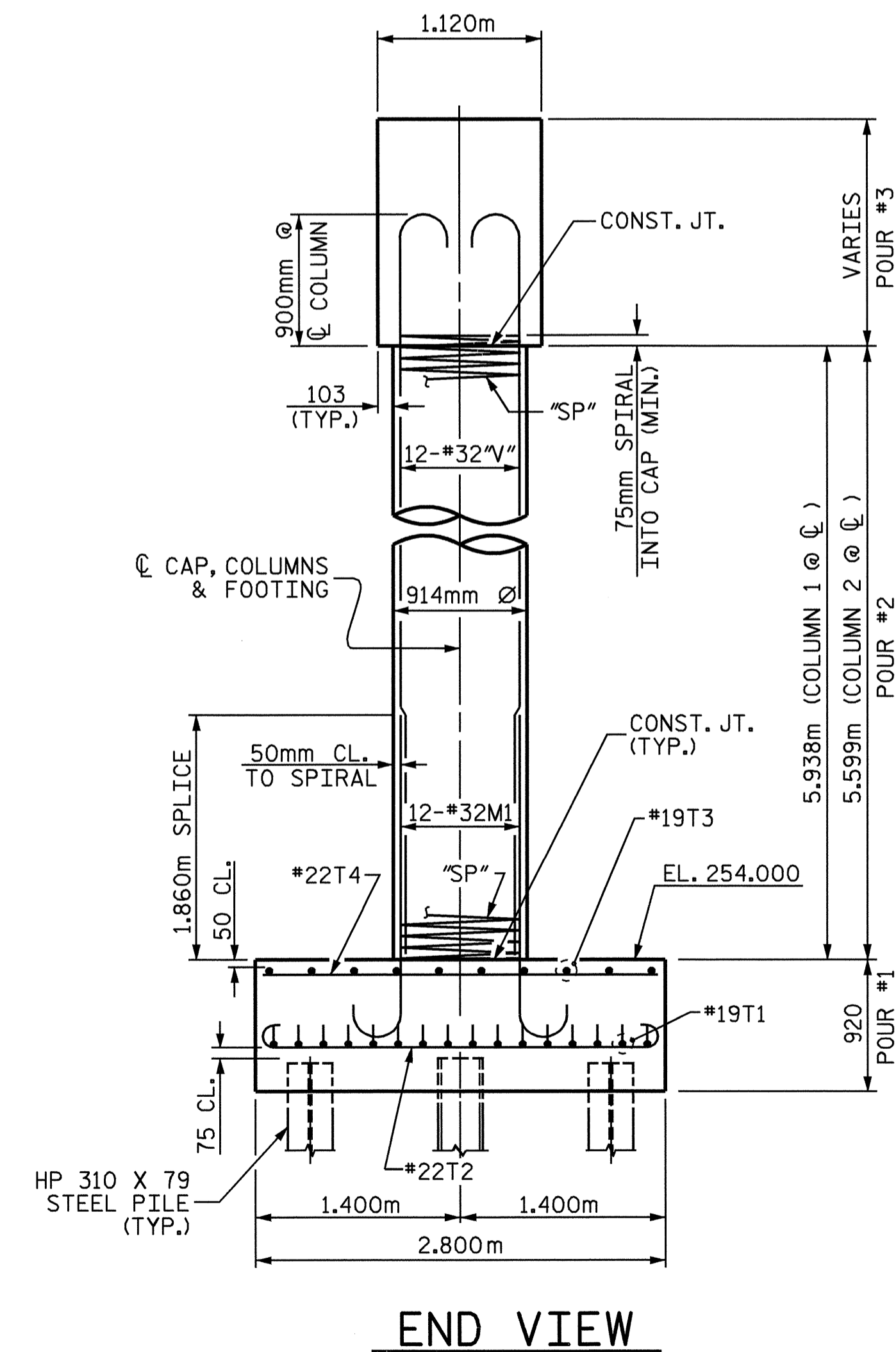
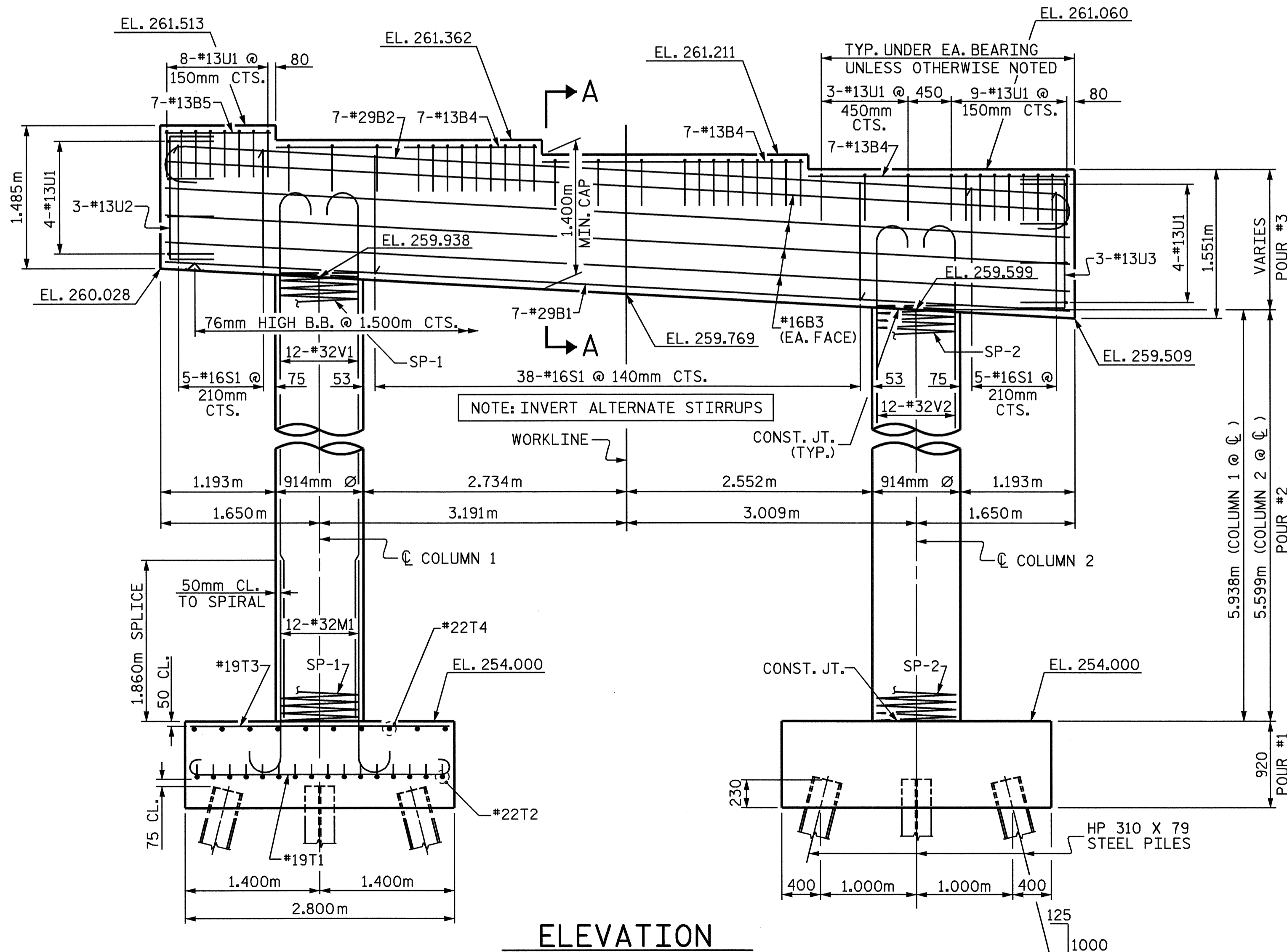

COLUMN AND FOOTING INFORMATION IS TYPICAL UNLESS OTHERWISE NOTED

DRAWN BY : W.D. CRUTCHER DATE : 01-04
 CHECKED BY : M.D. PISO DATE : 02-04

31-AUG-2004 08:08
 W:\squad\2206c\Final Plans\Str. \R2206c.sd_BI.01.dgn
 dcrutcher



Emily E. Murray
 9/8/04

PROJECT NO. R-2206C
 LINCOLN-CATAWBA COUNTY
 STATION: 195+74.885 -L-

SHEET 1 OF 2

STATE OF NORTH CAROLINA
 DEPARTMENT OF TRANSPORTATION
 RALEIGH

SUBSTRUCTURE
 BENT #1

REVISIONS					SHEET NO.
NO.	BY:	DATE:	NO.	DATE:	3-21
1			3		TOTAL SHEETS
2			4		374

STR. #1