

NOTES:

STIRRUPS IN CAP MAY BE SHIFTED AS NECESSARY TO CLEAR ANCHOR BOLTS.
 HOOKS ON "V" BARS MAY BE TURNED AS NECESSARY FOR PLACING REINFORCING STEEL.
 ALL STEEL IN THE DRILLED PIERS IS INCLUDED IN THE PAY ITEMS FOR "REINFORCING STEEL" AND "SPIRAL COLUMN REINFORCING STEEL".
 THE CONTRACTOR'S ATTENTION IS CALLED TO THE FACT THAT THE LONGITUDINAL REINFORCEMENT FOR THE DRILLED PIERS IS DETAILED WITH ONE METER OF EXTRA LENGTH.

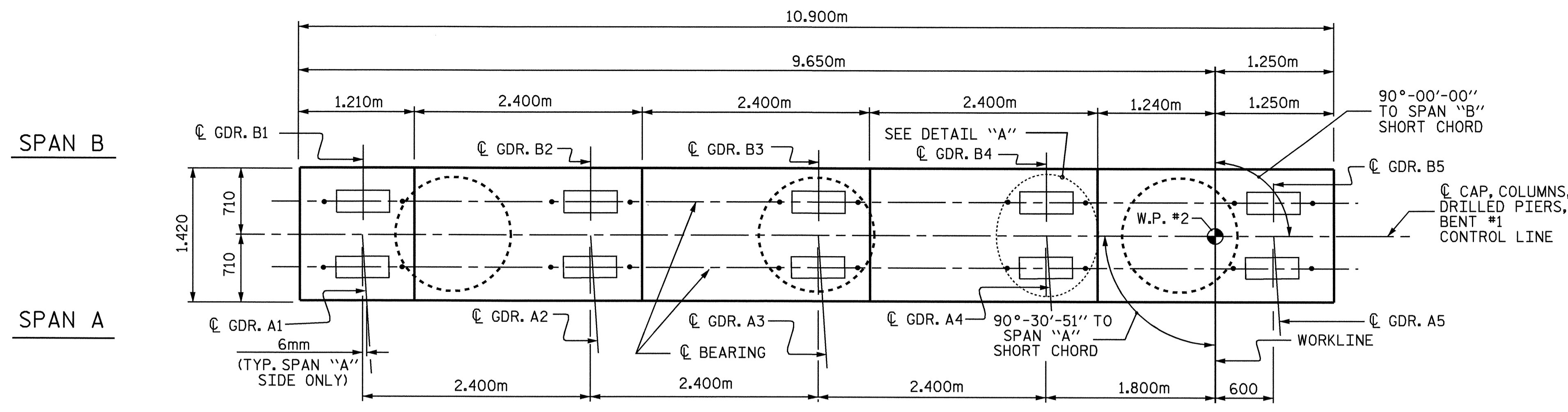

PLAN

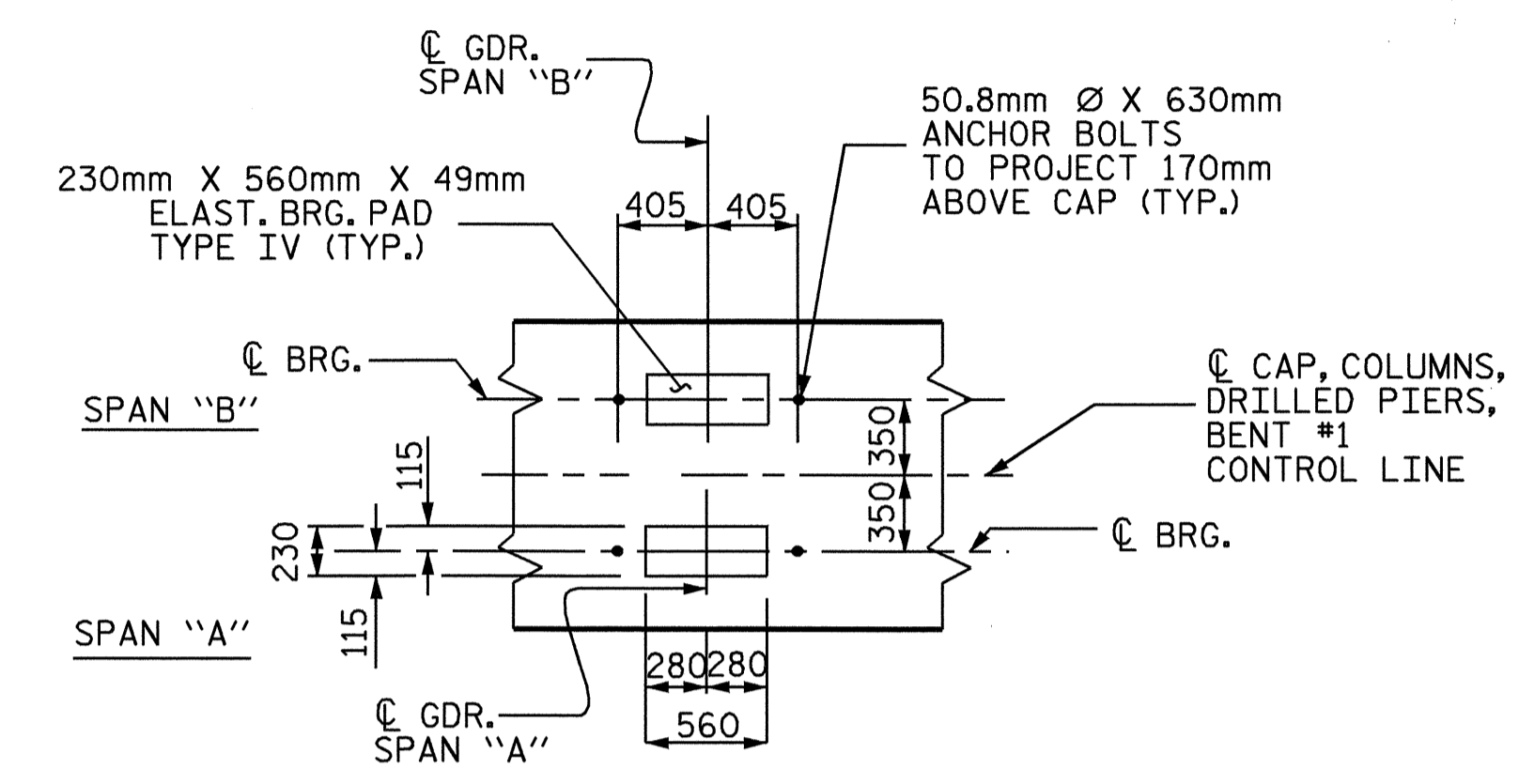

DETAIL "A"

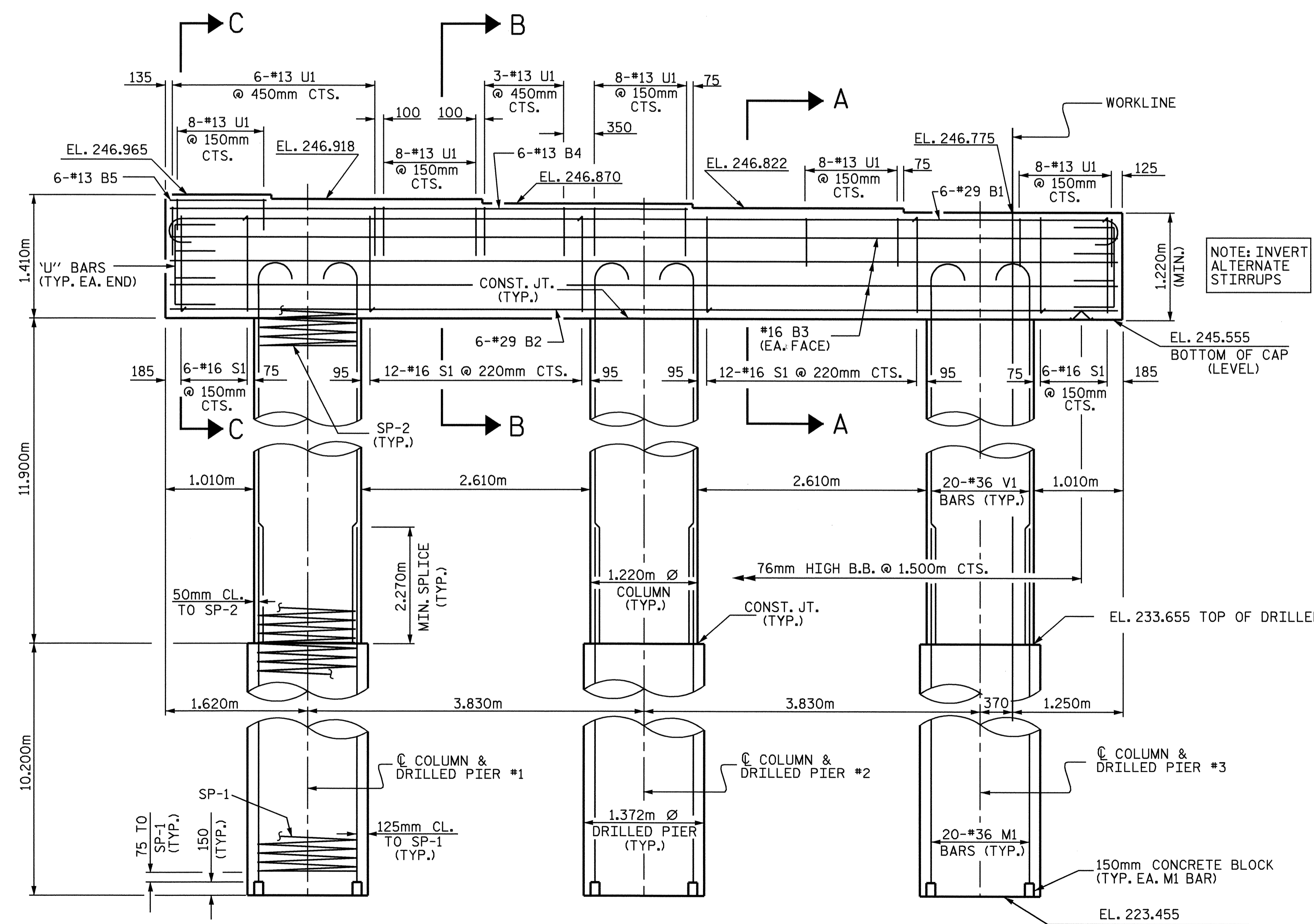

ELEVATION

(INFORMATION SHOWN IS TYPICAL FOR EACH COLUMN AND DRILLED PIER)

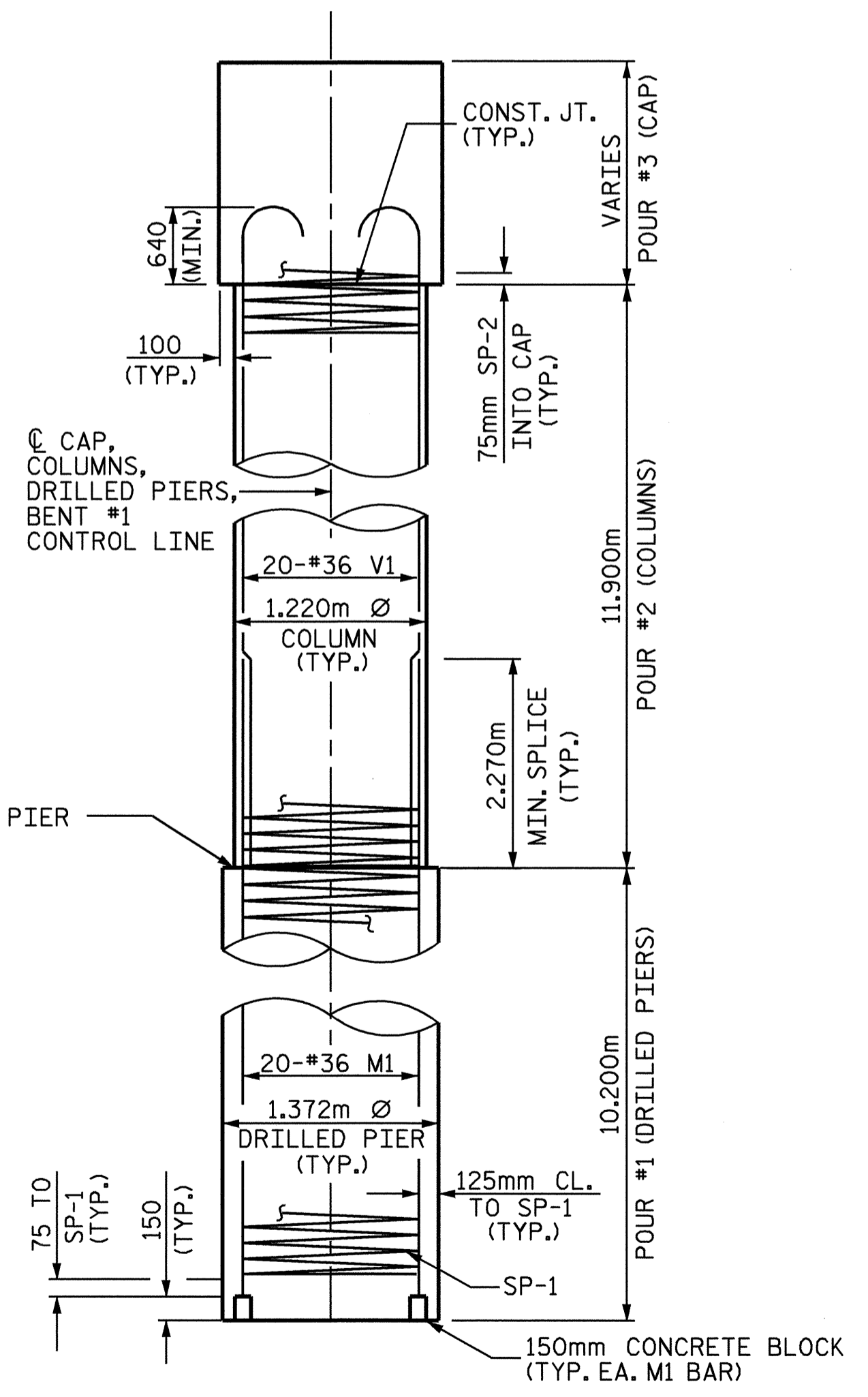

END ELEVATION

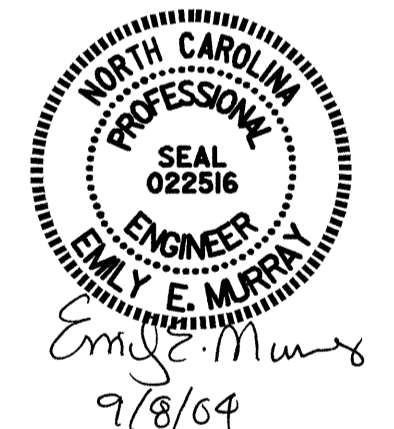

PROJECT NO. R-2206C
LINCOLN-CATAWBA COUNTY
STATION: 199+48.00 -L-

SHEET 1 OF 2

STATE OF NORTH CAROLINA
 DEPARTMENT OF TRANSPORTATION
 RALEIGH

SUBSTRUCTURE
BENT #1
LEFT LANE

REVISIONS						SHEET NO.	
NO.	BY:	DATE:	NO.	BY:	DATE:	TOTAL SHEETS	
1			3			374	
2			4				

DRAWN BY : C.MILLER DATE : 02-04
 CHECKED BY : W.D.CRUTCHER DATE : 02-04

03-SEP-2004 16:05
 W:\squadq\2206c\Final Plans\Str. 7\R2206C_SD.BL07.DGN
 emurry

STR.#7