

BENCHMARK #20: RR SPIKE IN BASE OF 15" PINE TREE, 31.02 RT. OF STA. 14+20.60-Y1-, EL. 427.380

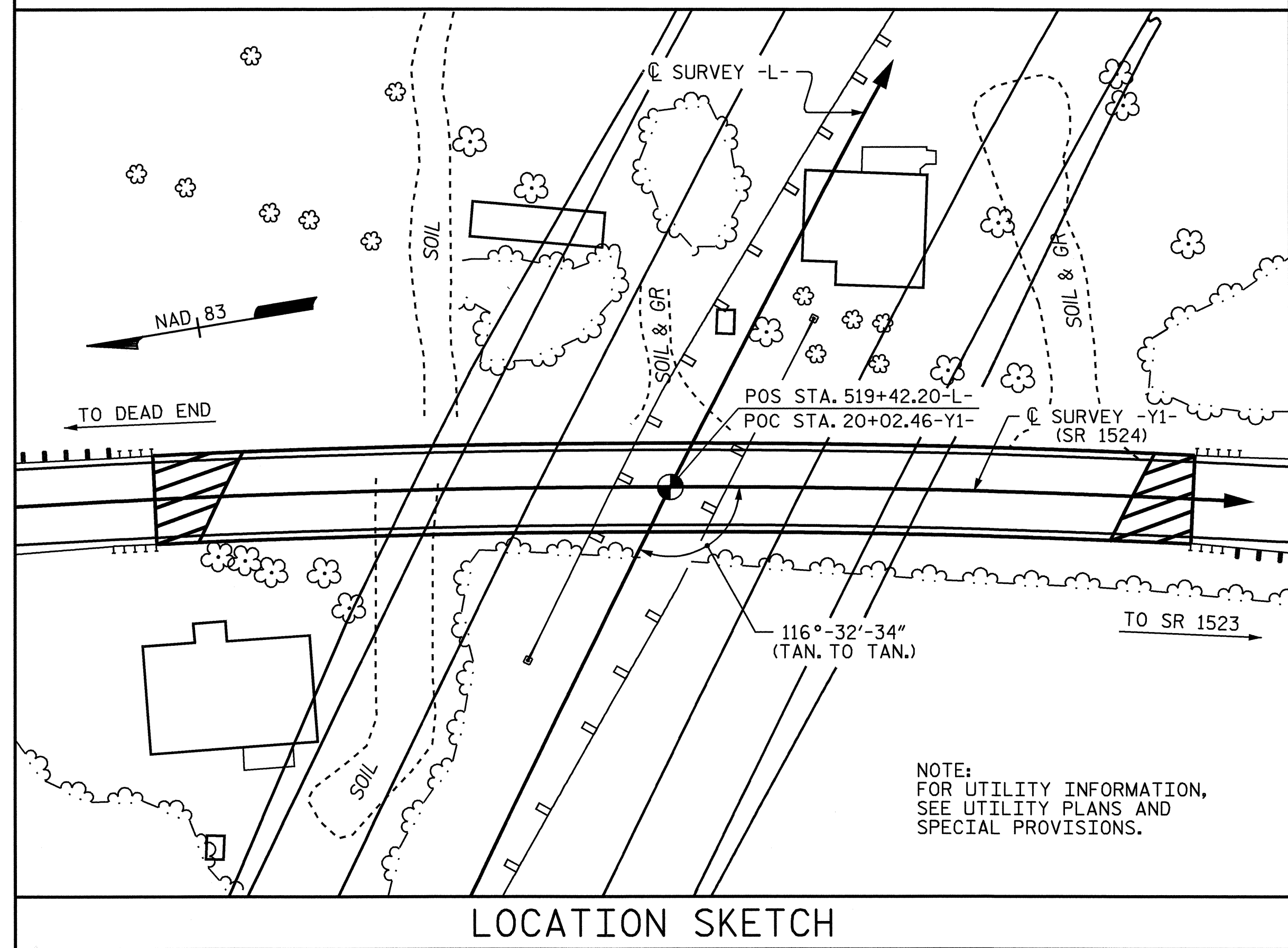

NOTES

- ASSUMED LIVE LOAD = HS 20 OR ALTERNATE LOADING.
- FOR OTHER DESIGN DATA AND GENERAL NOTES, SEE SHEET SN.
- THIS BRIDGE HAS BEEN DESIGNED BY THE STRENGTH DESIGN METHOD AS SPECIFIED IN AASHTO STANDARD SPECIFICATIONS.
- ALL STRUCTURAL STEEL SHALL BE AASHTO M270 GRADE 50W AND PAINTED IN ACCORDANCE WITH SYSTEM 4 OF ARTICLE 442-7 OF THE STANDARD SPECIFICATIONS UNLESS OTHERWISE NOTED ON THE PLANS.
- THIS BRIDGE HAS BEEN DESIGNED IN ACCORDANCE WITH THE REQUIREMENTS OF THE AASHTO STANDARD SPECIFICATIONS FOR SEISMIC DESIGN OF HIGHWAY BRIDGES FOR SEISMIC PERFORMANCE CATEGORY A.
- NEEDLE BEAMS WILL NOT BE ALLOWED UNLESS OTHERWISE CALLED FOR ON THE PLANS OR APPROVED BY THE ENGINEER.
- FOR SUBMITTAL OF WORKING DRAWINGS, SEE SPECIAL PROVISIONS.
- FOR FALSEWORK AND FORMWORK, SEE SPECIAL PROVISIONS.
- PILES FOR END BENT No. 1, BENT No. 1, AND END BENT No. 2 SHALL BE DRIVEN TO A MINIMUM BEARING CAPACITY OF 60 TONS EACH.
- WHEN DRIVING PILES, THE MAXIMUM BLOW COUNT SHALL NOT BE EXCEEDED.
- REMOVABLE FORMS MAY BE USED IN LIEU OF METAL STAY-IN-PLACE FORMS IN ACCORDANCE WITH ARTICLE 420-3 OF THE STANDARD SPECIFICATIONS.
- WORK SHALL NOT BE STARTED ON THIS BRIDGE UNTIL ROADWAY SECTION HAS BEEN EXCAVATED.

TOTAL BILL OF MATERIAL

	FOUNDATION EXCAVATION	REINFORCED CONCRETE DECK SLAB	GROOVING BRIDGE FLOORS	CLASS A CONCRETE	BRIDGE APPROACH SLABS	REINFORCING STEEL	SPIRAL COLUMN REINFORCING STEEL	STRUCTURAL STEEL	HP 12 X 53 STEEL PILES	CONCRETE BARRIER RAIL	4" SLOPE PROTECTION	POT BEARINGS	ELASTOMERIC BEARINGS	EVAZOTE JOINT SEALS
	LUMP SUM	SQ. FT.	SQ. FT.	CU. YDS.	LUMP SUM	LBS.	LBS.	APPROX. LBS.	NO.	LIN. FT.	LIN. FT.	SQ. YDS.	LUMP SUM	LUMP SUM
SUPERSTRUCTURE		7,325	7,288		LUMP SUM			295,300		500.82		LUMP SUM	LUMP SUM	LUMP SUM
END BENT No.1				32.8		4,884			8	320	163			
BENT No.1	LUMP SUM			44.6		9,525	1,323		18	360				
END BENT No.2				32.1		4,819			8	360	183			
TOTAL	LUMP SUM	7,325	7,288	109.5	LUMP SUM	19,228	1,323	295,300	34	1,040	346	LUMP SUM	LUMP SUM	LUMP SUM

PROJECT NO. R-2417BB
LEE COUNTY
 STATION: 519+42.20-L-

SHEET 4 OF 4

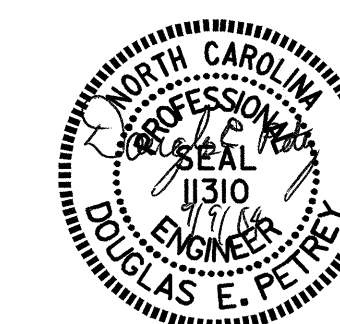

STATE OF NORTH CAROLINA
 DEPARTMENT OF TRANSPORTATION
 RALEIGH

GENERAL DRAWING
 FOR BRIDGE OVER US 421-NC 87
 SANFORD BYPASS ON
 SR 1524 (O'QUINN ROAD)
 BETWEEN DEAD END AND SR 1523

REVISIONS						SHEET NO.
NO.	BY:	DATE:	NO.	BY:	DATE:	
1			3			TOTAL SHEETS
2			4			78

DRAWN BY : B.N. GRADY DATE : 2-04
 CHECKED BY : P.C. BREWER DATE : 7/04

08-SEP-2004 08:47
 w:\squadw\2417BB\bngurdy\Microstation\Str1\2417bb.sd.gd.01.dgn
 bngurdy