METRIC	PROJECT REFERENCE NO.	SHEET NO.
	U-2408	SIGN 15

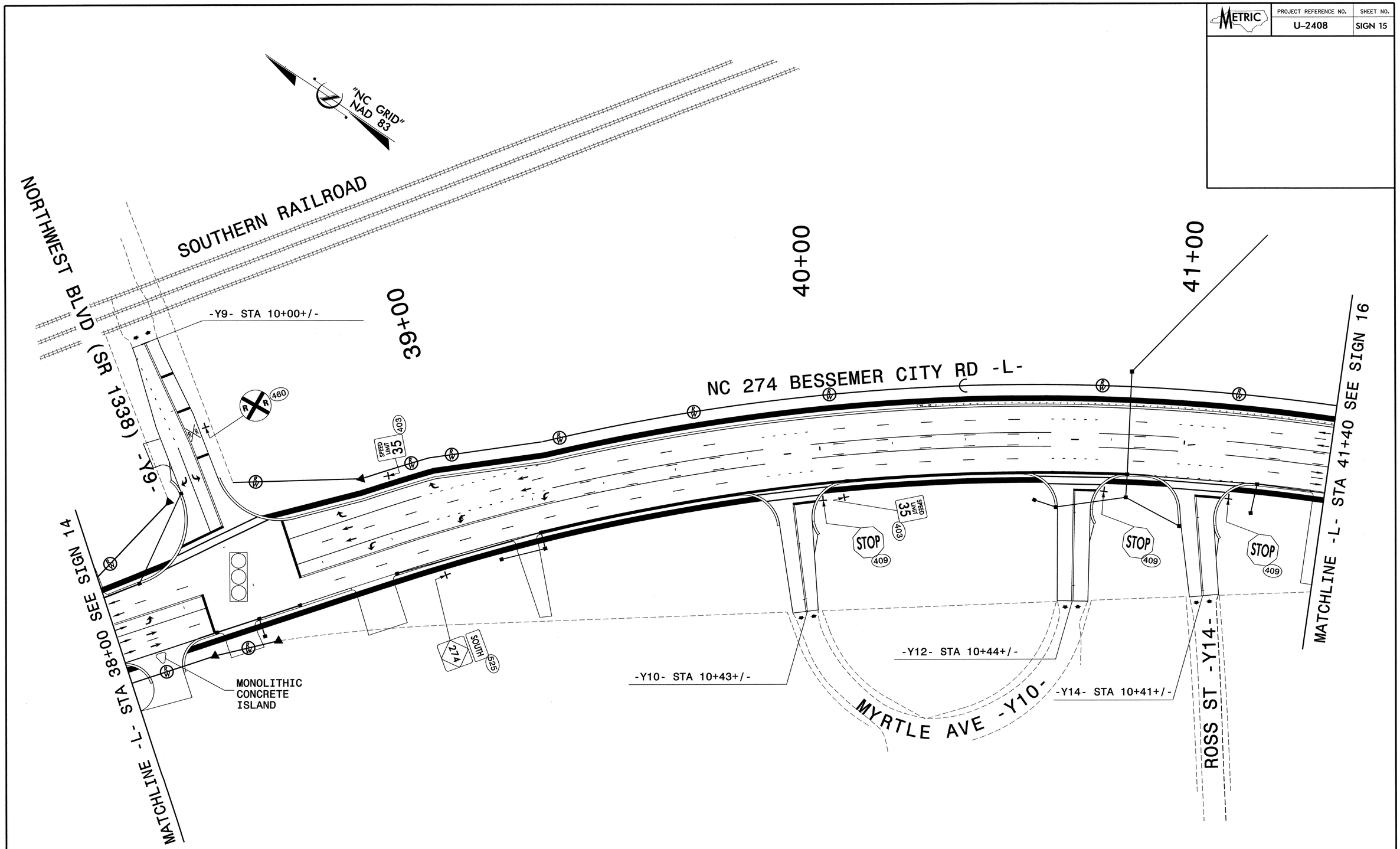

APPROVED:_____ DATE:_____

NC 274 BESSEMER CITY ROAD
PROPOSED SIGNS

SEPI ENGINEERING GROUP
2300 Rexwoods Drive
Suite 370
Raleigh, NC 27607
Tel:919-789-9977 Fax:789-9591

NORTH CAROLINA PROFESSIONAL SEAL 20104 ENGINEER SEPIDEH S. ASEFINA
8-10-04

SCALE:	NONE
DATE:	8-04
DWG. BY:	CEK
DESIGN BY:	RCD
REVIEWED BY:	SSA

N. C. DEPARTMENT OF TRANSPORTATION
DIVISION OF HIGHWAYS
TRAFFIC ENGINEERING BRANCH

REVISIONS

CADD FILE