

DAVIDSON COUNTY COMMUNITY COLLEGE
D.B. 415 PG. 66

JOHN H. DAVIS AND WIFE,
KATHERINE H. DAVIS
D.B. 600 PG. 923

SHERMAN A. YEARGAN, JR., TRUSTEE
UNDER THE WILL OF R. WALKER
MARTIN, DECEASED, FOR THE BENEFIT
OF MARY ALLISON BAILEY
D.B. 682 PG. 526

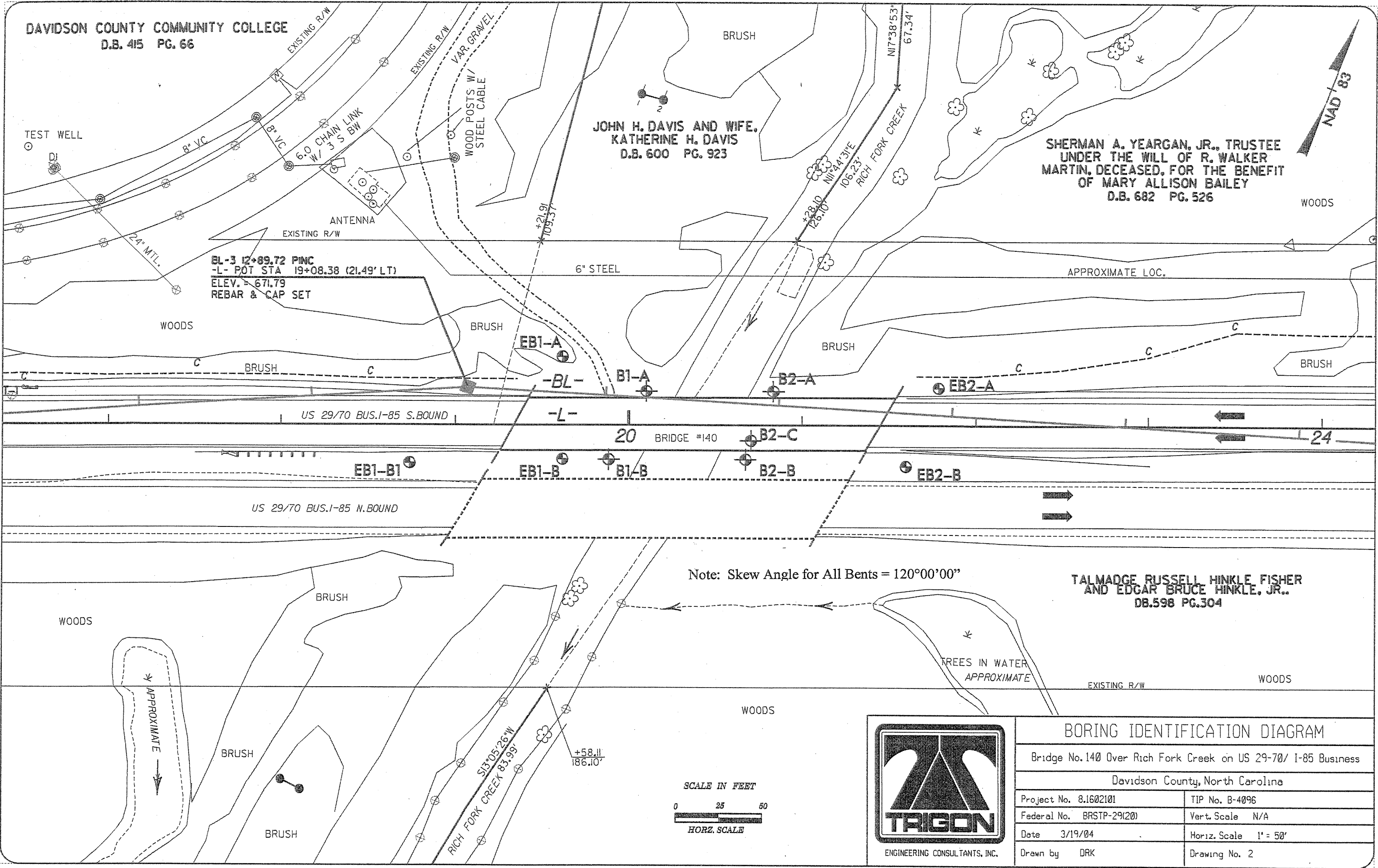

BL-3 12+89.72 PINC
-L- POT STA 19+08.38 (21.49' LT)
ELEV. = 671.79
REBAR & CAP SET

Note: Skew Angle for All Bents = 120°00'00"

TALMADGE RUSSELL HINKLE FISHER
AND EDGAR BRUCE HINKLE, JR..
DB.598 PG.304

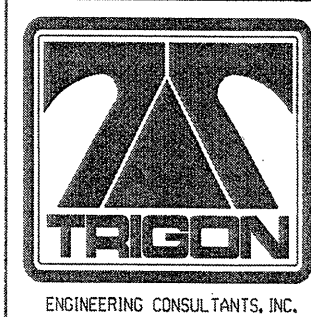
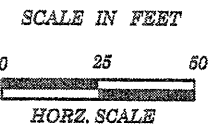

| BORING IDENTIFICATION DIAGRAM | |
|--|-----------------------|
| Bridge No. 140 Over Rich Fork Creek on US 29-70/ I-85 Business | |
| Davidson County, North Carolina | |
| Project No. 8.1602101 | TIP No. B-4096 |
| Federal No. BRSTP-29(20) | Vert. Scale N/A |
| Date 3/19/04 | Horiz. Scale 1" = 50' |
| Drawn by DRK | Drawing No. 2 |