CROSS SECTION THROUGH BORINGS AT BENT 2

8.T190301 R-2514A
ONSLOW CO.
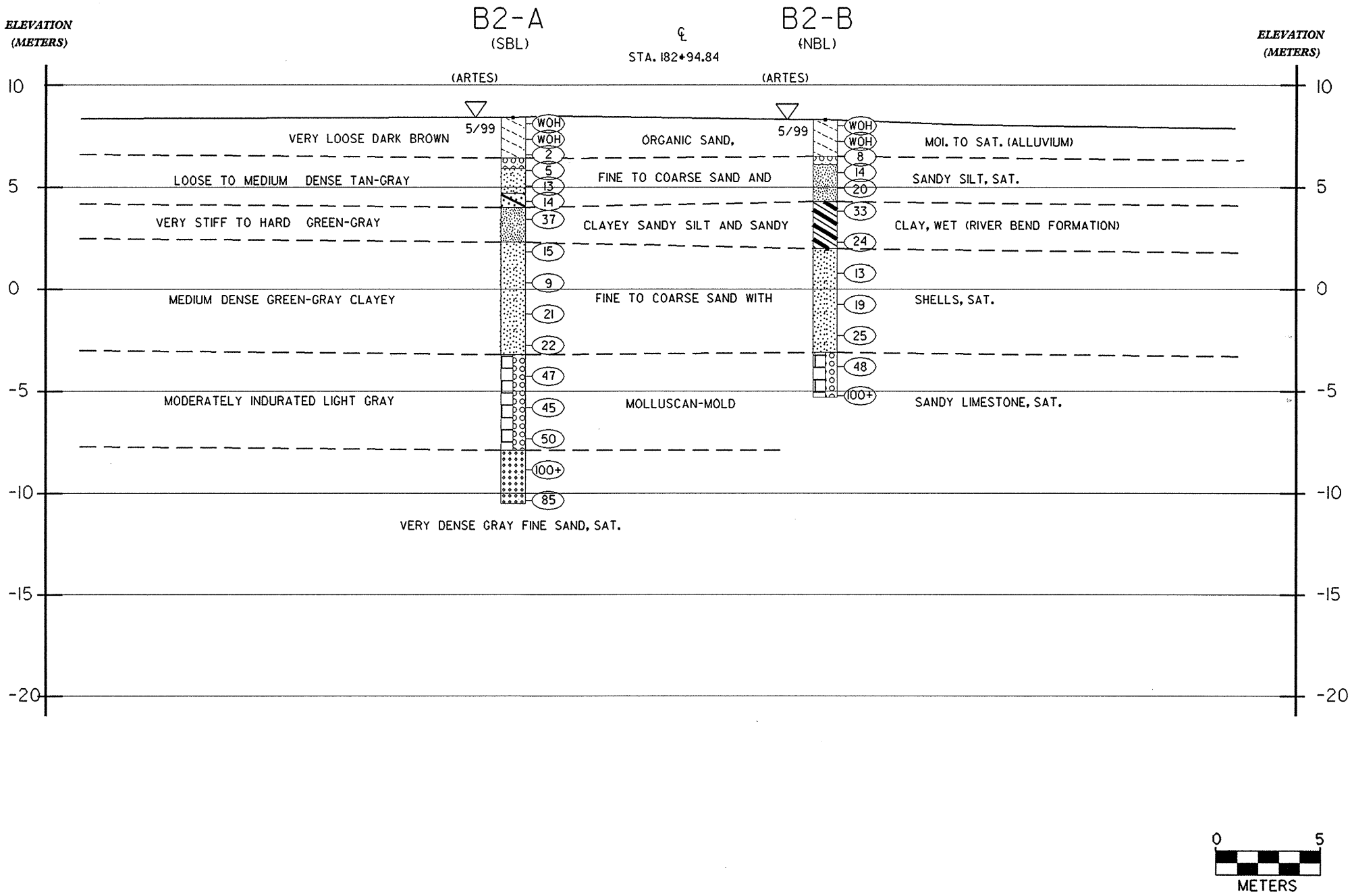
(A-6)