

09/09/09

TIP: U-2717

PROJECT: C201009

See Sheet 1-A For Index of Sheets

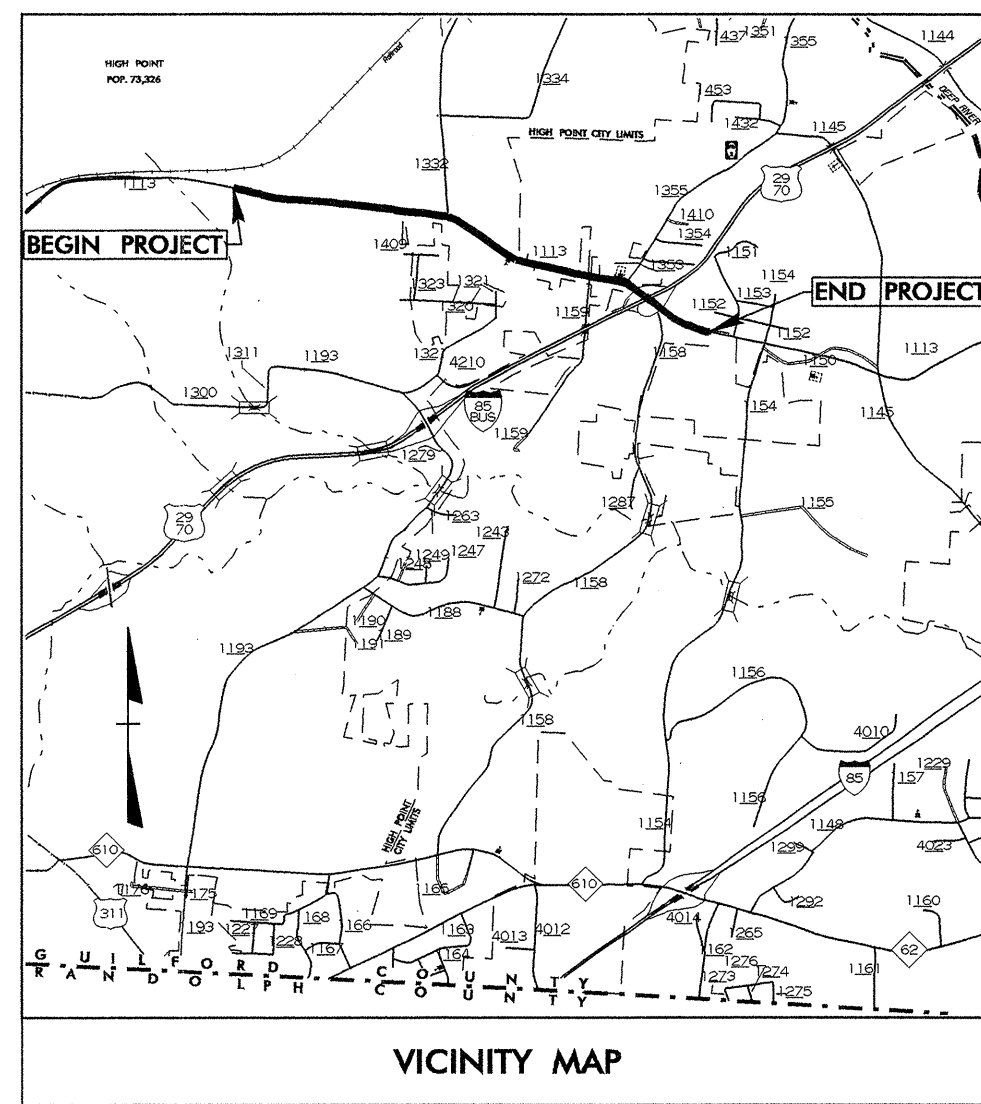

STATE OF NORTH CAROLINA
DIVISION OF HIGHWAYS

GUILFORD COUNTY

**LOCATION: HIGH POINT - SR 1113(KIVETT DRIVE) FROM
PENDLETON ST. TO US 29-70, I-85 BUS**

**TYPE OF WORK: GRADING, DRAINAGE, PAVING, SIGNALS, SIDEWALK
AND STRUCTURES.**

STATE	STATE PROJECT REFERENCE NO.	SHEET NO.	TOTAL SHEETS
N.C.	U-2717	1	
STATE PROJ. NO.	F.A. PROJ. NO.	DESCRIPTION	
34850.1.1	STP-1113(2)	PE	
34850.2.2	STP-1113(2)	ROW, UTILITIES	
34850.3.2	STP-1113(4)	CONSTRUCTION	

ALL DIMENSIONS IN THESE PLANS ARE IN METERS AND/OR MILLIMETERS UNLESS OTHERWISE SHOWN

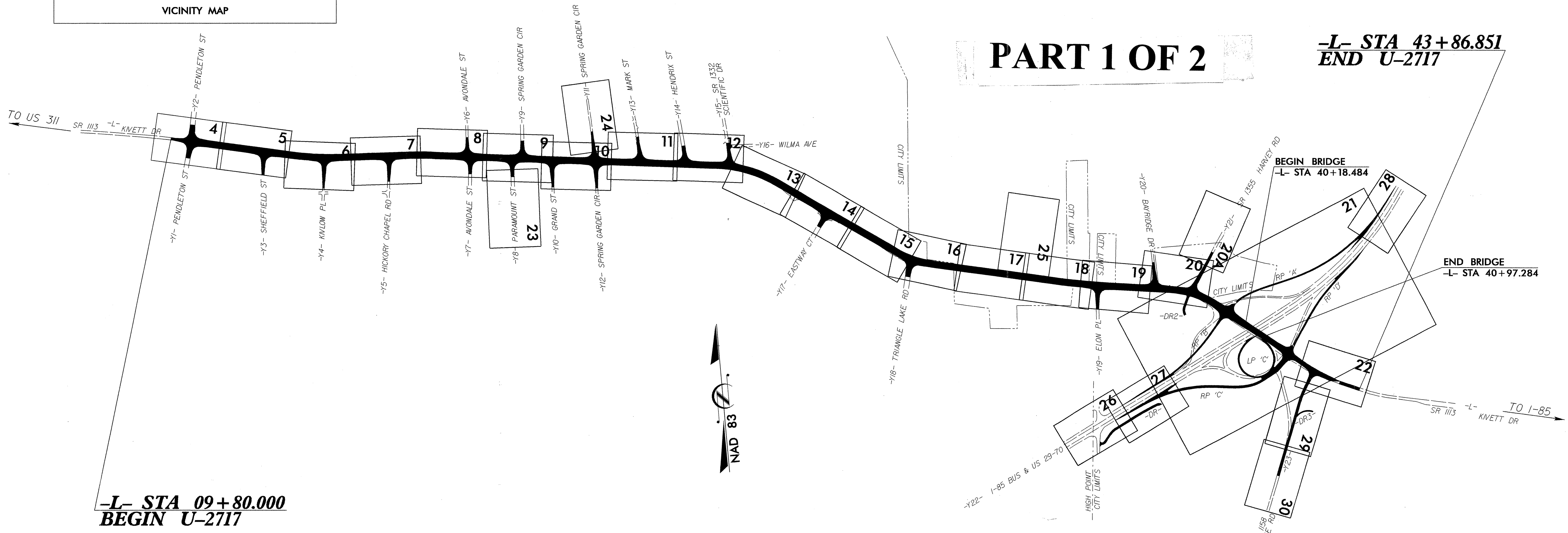

THIS IS A PARTIAL CONTROLLED ACCESS PROJECT WITH ACCESS BEING LIMITED TO INTERCHANGE.

GRAPHIC SCALES

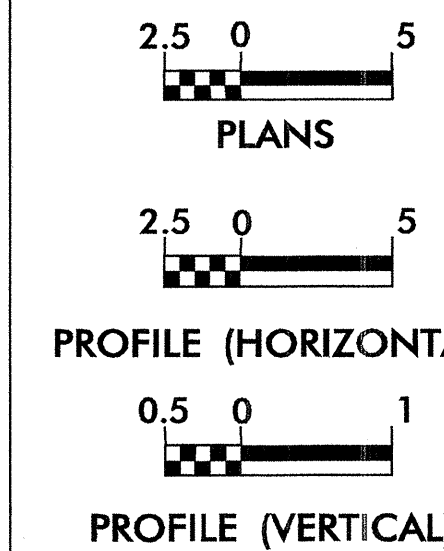

DESIGN DATA

ADT 2004 = 9,900-18,627
ADT 2025 = 19,350-33,423
DHV = 10 %
D = 55 %
T = 7 % *
V = 80 kmh
* TTST 3 % DUAL 4 %

PROJECT LENGTH

LENGTH ROADWAY F.A. PROJECT STP-1113(2) = 3.328 KM
LENGTH STRUCTURE F.A. PROJECT STP-1113(2) = 0.079 KM
TOTAL LENGTH STATE PROJECT U-271 = 3.407 KM

Prepared in the Office of:
DIVISION OF HIGHWAYS
1000 Birch Ridge Dr., Raleigh, NC 27610

2002 STANDARD SPECIFICATIONS

RIGHT OF WAY DATE:
AUGUST 12, 2002

LETTING DATE:
OCTOBER 19, 2004

J. S. GOODNIGHT
PROJECT ENGINEER

S. D. KENDALL
PROJECT DESIGN ENGINEER

ROADWAY DESIGN ENGINEER

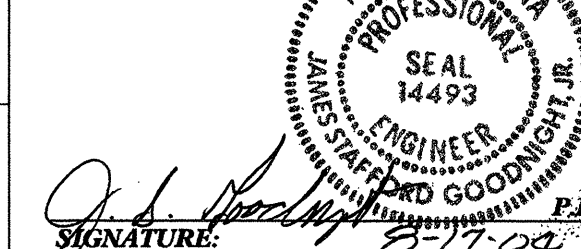

HYDRAULICS ENGINEER

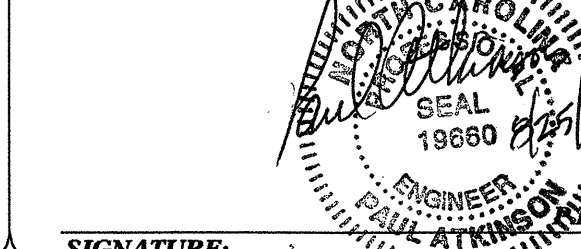

SIGNATURE:

**DIVISION OF HIGHWAYS
STATE OF NORTH CAROLINA**

STATE DESIGN ENGINEER
**DEPARTMENT OF TRANSPORTATION
FEDERAL HIGHWAY ADMINISTRATION**

APPROVED
DIVISION ADMINISTRATOR

DATE

23-AUG-2004 14:45
B:\proj\09\U2717\3rd\RD\196538