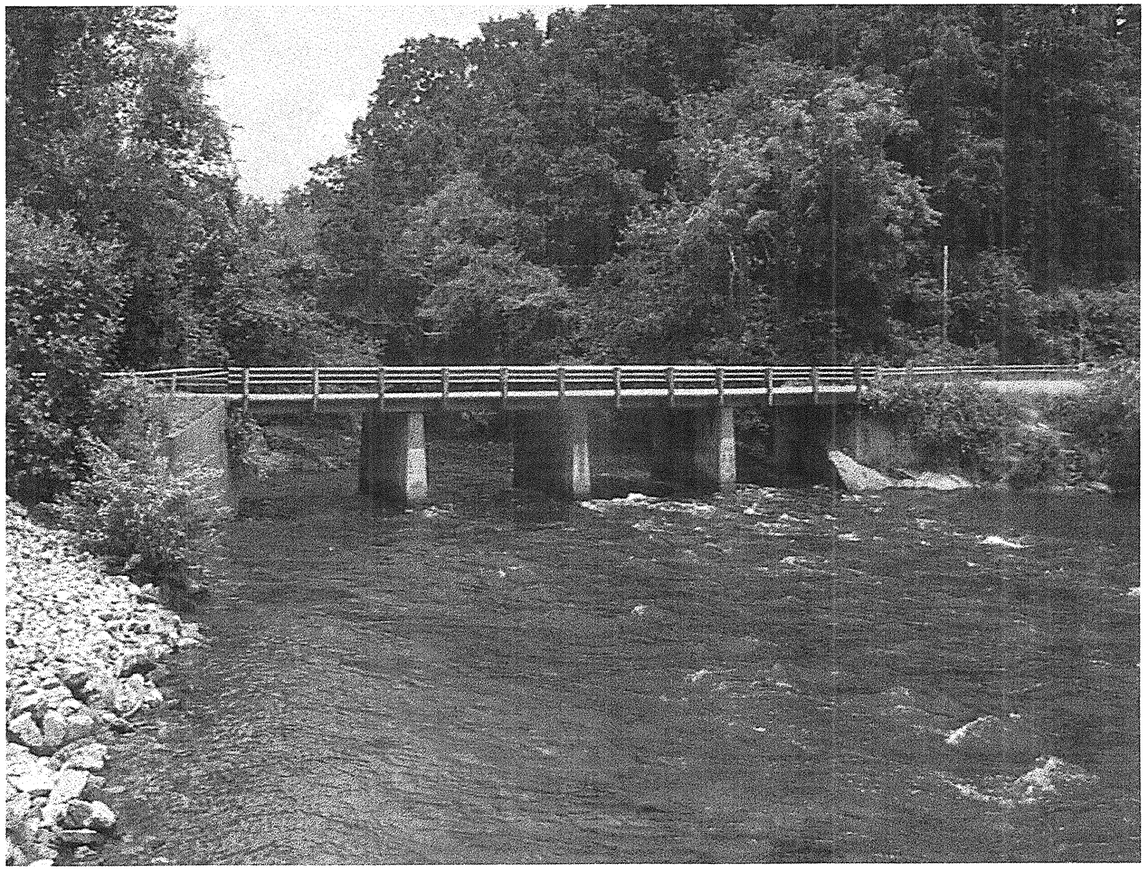

EXISTING BR. NO. 46 ON SR-1223 OVER CATAWBA RIVER, BURKE CO.

Soil Sample Data will be submitted when available.